THE GETTYSBURG COMPILER,
A Democratic Family Journal,
IS PUBLISHED EVERY MONDAY MORNING,
BY HENRY J. STAHLE.
"Truth is Mighty, and Will Prevail."

TERMS OF PUBLICATION.—$2 00 per annum, if paid strictly IN ADVANCE—$2 50 per annum if not paid in advance. No subscription discontinued, unless at the option of the publisher, until all arrearages are paid.

ADVERTISEMENTS inserted at usual rates.

JOB PRINTING of all kinds done with neatness and dispatch.

OFFICE in South Baltimore street, between Middle and High, near the Post Office—"Compiler Printing Office" on the sign.

Gettysburg Compiler.

BY H. J. STAHLE. GETTYSBURG, PA., MONDAY, JUNE 3, 1867. 49TH YEAR.—NO. 36.

Professional Cards.

J. C. Neely,

ATTORNEY AT LAW.—Particular attention paid to collection of Pensions, Bounty, and Back-pay. Office in the S. E. corner of the Diamond.

Gettysburg, April 6, 1863. tf

Edward B. Buehler,

ATTORNEY AT LAW, will faithfully and promptly attend to all business entrusted to him. He speaks the German language. Office at the same place, in South Baltimore street, near Forney's drug store, and nearly opposite Danner & Ziegler's store.

Gettysburg, March 20.

Wm. A. Duncan,

ATTORNEY AT LAW, Will promptly attend to all legal business entrusted to him, including the procuring of Pensions, Bounty, Back Pay, and all other claims against the United States and State Governments.

Office in North West Corner of Diamond, Gettysburg, Penn'a.

April 15, 1867. tf

D. McConaughy,

ATTORNEY AT LAW, (office one door west of Buehler's drug and book store, Chambersburg street.) ATTORNEY AND SOLICITOR FOR PATENTS AND PENSIONS. Bounty Land Warrants, Back-pay, suspended Claims, and all other claims against the Government at Washington, D. C.; also American claims in England. Land Warrants located and sold, or bought, and highest prices given. Agents engaged in locating warrants in Iowa, Illinois and other western States. Apply to him personally or by letter.

Gettysburg, Nov. 21, '53.

Dr. W. J. McClure,

Physician, Surgeon & Accoucheur,

HAVING permanently located in NEW OXFORD, will practice his profession in all its branches. His friends and all others desiring his professional services are requested to call and consult him at his office, in Hanover street.

May 20, 1867. tf

Dr. D. S. Peffer,

ABBOTTSTOWN, Adams county, continues the practice of his profession in all its branches, and would respectfully invite all persons afflicted with any old standing diseases to call and consult him.

Oct. 3, 1861. tf

Dr. T. O. Kinzer,

HAVING located permanently at BONAUGHTOWN, Adams county, will attend promptly to all professional calls by day or night. Office at John Lindsay's, where he can always be found, unless professionally engaged.

Aug. 6, 1866. 1y

Dr. F. C. Wolf,

HAVING located at EAST BERLIN, Adams county, hopes that by strict attention to his professional duties he may merit a share of the public patronage. [Apr. 2, 1866. tf

Dr. Cook,

HOMEOPATHIC PHYSICIAN,

Surgeon and Accoucheur,

HAVING permanently located in Hanover, Pa., respectfully offers his professional services to the public. Special attention given to diseases of women and children.

REFERENCES.

Prof. Ad. Lippe, M. D., Philadelphia,
" J. C. Morgan, M. D., "
Wm. H. Cook, M. D. Carlisle, Pa.,
Hon. Edward McPherson, Gettysburg, Pa.,
David Wills, Esq., "
Rev. J. A. Ross, Hanover, Pa.

Office on the Square, five doors west of Carlisle street, second door from Central Hotel.

April 15, 1867. 1y

Dr. J. W. C. O'Neal's

OFFICE and Dwelling, a few doors from the N. E. corner of Baltimore and High streets, near the Presbyterian Church, Gettysburg, Pa. [April 15, '67.

J. Lawrence Hill, M. D.,

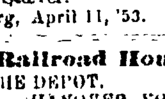

HAS his office one door west of the Lutheran church in Chambersburg street, and opposite Dr. C. Horner's office, where those wishing to have any Dental Operation performed are respectfully invited to call. REFERENCES: Drs. Horner, Rev. C. P. Krauth, D. D., Rev. H. L. Baugher, D. D., Rev. Prof. M. Jacobs, D. D., Prof. M. L. Stoever.

Gettysburg, April 11, '53.

Railroad House,

NEAR THE DEPOT,
HANOVER, YORK CO., PA.

The undersigned would respectfully inform his numerous friends and the public generally, that he has leased the Hotel in Hanover, near the Depot, formerly kept by Mr. Jeremiah Kohler, and will spare no effort to conduct it in a manner that will give general satisfaction. His table will have the best the markets can afford—his chambers are spacious and comfortable—and he has laid in for his bar a full stock of choice wines and liquors. There is stabling for horses attached to the Hotel. It will be his constant endeavor to render the fullest satisfaction to his guests, making his house as near a home to them as possible.—He asks a share of the public patronage, determined as he is to deserve a large part of it. Remember the Railroad House, near the Depot, Hanover, Pa. A. P. BAUGHER.

Oct. 2, 1865. tf

Keystone House,

CHAMBERSBURG STREET, GETTYSBURG, PA.—WM. E. MYERS, Proprietor.

This is a new House, fitted up in the most approved style. Its location is pleasant, central and convenient. Every arrangement has been made for the accommodation and comfort of guests. The Table will always have the best of the market, and the Bar the best of wines and liquors.

There is commodious Stabling attached, with an accommodating ostler always on hand.

This Hotel is now open for the entertainment of the public, and a share of patronage is solicited. No effort will be spared to render satisfaction.

Jan. 14, 1867. tf

Globe Inn,

YORK ST., NEAR THE DIAMOND,

GETTYSBURG, PA.—The undersigned would most respectfully inform his numerous friends and the public generally, that he has purchased that long established and well known Hotel, the "Globe Inn," in York street, Gettysburg, and will spare no effort to conduct it in a manner that will not detract from its former high reputation. His table will have the best the market can afford—his chambers are spacious and comfortable—and he has laid in for his bar a full stock of wines and liquors. There is large stabling attached to the Hotel, which will be attended by attentive hostlers. It will be his constant endeavor to render the fullest satisfaction to his guests, making his house as near a home to them as possible. He asks a share of the public's patronage, determined as he is to deserve a large part of it. Remember, the "Globe Inn" is in York street, but near the Diamond, or Public Square. SAMUEL WOLF.

April 4, 1864. tf

GOOD for the eyes, to call and look through the extensive stock of all kinds of Goods, a variety of Pants and new styles of Vests at PICKING'S.

W. E. BIDDLE. H. S. BENNER.

100,000 Bushs. Grain Wanted.

NEW FIRM AT THE OLD WAREHOUSE. WM. E. BIDDLE & CO. would inform the public that they have leased the Warehouse on the corner of Stratton street and the Railroad, in Gettysburg, where they will carry on THE GRAIN AND PRODUCE BUSINESS, in all its branches. The highest prices will always be paid for Wheat, Rye, Corn, Oats, Clover and Timothy Seeds, Flaxseed, Sumac, Hay and Straw, Dried Fruit, Nuts, Soap, Hams, Shoulders and Sides, Potatoes, with everything else in the country produce line.

GROCERIES.—On hand, for sale, Coffees, Sugars, Molasses, Syrups, Teas, Spices, Salt, Cheese, Vinegar, Soda, Mustard, Starch, Brooms, Buckets, Blacking, Soaps, &c. Also COAL OIL, Fish Oil, Tar, &c. FISH of all kinds; Spikes and Nails; Smoking and Chewing Tobaccos.

They are always able to supply a first rate article of Flour, with the different kinds of Feed.

Also, Ground Plaster, with Guanos and other fertilizers. COAL, by the bushel, ton or car load.

They will run a LINE OF FREIGHT CARS from Gettysburg to Baltimore once every week. They are prepared to convey Freight either way, in any quantity, at REDUCED RATES. They will attend, if desired, to the making of purchases in the city, and delivering the goods promptly in Gettysburg. Their cars run to the Warehouse of Nathan Roop & Co., No. 128 North Howard st., near Franklin, Baltimore, where freight will be received at any time. They invite the attention of the public to their line, assuring them that they will spare no effort to accommodate all who may patronize them.

BIDDLE & BENNER.

April 16, 1866. tf

Great Reduction

IN PRICES OF DRY GOODS, *Groceries, Hard-ware, Queensware, &c.,* AT J. C. ZOUCK & SON'S, NEW OXFORD, PA.

We have just returned from the city, where we bought a very large and well selected stock of all kinds of goods, suitable in our line, under

THE LATE DECLINE.

Our stock consists in part of FRENCH MERINOES, FRENCH COBOURGS, Delaines, Calicoes, Plaids, Bleached and Unbleached Muslins; a large assortment of Balmoral Skirts, Hoop Skirts, Gloves, &c.

MEN'S WEAR, consisting in part of Broad and Beaver Cloths, Black and Fancy Cassimeres, Cassinets, Plain and Fancy Flannels, Under-shirts and Drawers, BOOTS, SHOES, HATS and CAPS, Driving and Buckskin Gloves.

A complete assortment of GROCERIES, at low rates.

HARD-WARE, such as Tire Iron, Spring, Shear, Blister and Cast Steels, Horse Shoes, Horse Shoe Bar, Nail Rods, Hammered Iron, Nails, Spikes, Shovels and Forks, Door Locks, Pad Locks, Latches, Hinges and Screws. Paints, Oils, Glass, Putty, &c.

CHINA AND QUEENS-WARE, by the set.

Thankful for past patronage, we hope to merit the same in the future.

J. C. ZOUCK & SON.

New Oxford, April 1, 1867. 1y

Latest Fashions

DEMAND J. W. BRADLEY'S CELEBRATED PATENT DUPLEX ELLIPTIC (OR DOUBLE SPRING)

SKIRT.

THE WONDERFUL FLEXIBILITY and great COMFORT and PLEASURE to any lady wearing the Duplex Elliptic Skirt will be experienced particularly in all crowded Assemblies, Operas, Carriages, Railroad Cars, Church Pews, Arm Chairs, for Promenade and House Dress, as the Skirt can be folded when in use to occupy a small place as easily and conveniently as a Silk or Muslin Dress, an invaluable quality in crinoline, not found in any Single Spring Skirt.

A lady having enjoyed the PLEASURE, COMFORT, and GREAT CONVENIENCE of wearing the Duplex Elliptic Steel Spring Skirt for a single day, will never afterwards willingly dispense with their use. For Children, Misses and Young Ladies they are superior to all others.

They will not bend or break like the Single Spring, but will preserve their perfect and graceful shape when three or four ordinary Skirts will have been thrown aside as useless. The Hoops are covered with double and twisted thread, and the bottom rods are not only double springs, but twice (or double) covered, preventing them from wearing out when dragging down steps, stairs, &c.

The Duplex Elliptic is a great favorite with all ladies and is universally recommended by the Fashion Magazines as the STANDARD SKIRT OF THE FASHIONABLE WORLD.

To enjoy the following inestimable advantages in Crinoline, viz: superior quality, perfect manufacture, stylish shape, finish, flexibility, durability, comfort and economy, enquire for J. W. Bradley's Duplex Elliptic, or Double Spring Skirt, and be sure you get the genuine article.

CAUTION.—To guard against IMPOSITION be particular to NOTICE the skirts offered as "DUPLEX" have the red ink stamp, viz: "J. W. Bradley's Duplex Elliptic Steel Springs," upon the waistband—none others are genuine. Also Notice that every Hoop will admit a pin being passed through the centre, thus revealing the two (or double) springs braided together therein, which is the secret of their flexibility and strength, and a combination not to be found in any other skirt.

FOR SALE in all Stores where FIRST CLASS skirts are sold throughout the United States and elsewhere.

Manufactured by the Sole Owners of the Patent, WESTS, BRADLEY & CARY, 97 Chambers & 79 & 81 Reade Sts., N. Y.

May 6, 1867. 3m

Iron---Iron---Iron!

GETTYSBURG FORGE.

The subscribers respectfully inform the public that they have erected a Forge in connection with their Steam Mill, and are now manufacturing

FORGED AND HAMMERED IRON,

such as Plough, Horse-shoe and Bar Iron, and respectfully invite Blacksmiths and Dealers to give them a call, feeling satisfied that they will be able to please as to quality finish and price. BRINGMAN & WARREN.

N. B.—The highest market price paid for wrought and scrap iron. B. & W.

Dec. 17, 1866.

Drainage Pipes.

THE undersigned has now on hand, and continues to manufacture, large quantities of EARTHEN DRAINAGE PIPES, which he offers at 8 cents per foot at the manufactory. If desired, he will lay the pipes, either water tight or loose-jointed, at a reasonable compensation. They have been tried in different parts of the county, with entire success. For the drainage of cellars, &c., nothing better can be used. Specimens may be seen at Kalbfleisch's store, in Gettysburg.

The manufactory is in Oxford township, near Lilly's mill. Post Office address, New Oxford, Adams county, Pa.

JOHN BECKMAN.

March 11, 1867. 6m*

Pine Shingles.

A LARGE lot of Pine Shingles from $6.50 to $15 per 1000; for sale at the Lumber yard of C. H. BUEHLER.

Oct. 22, 1866.

U. S. BONDS.

THE First National Bank of Gettysburg will cash 5-20 and 10-40 U. S. Bonds; also 7-30 and Compound Interest Notes.

GEORGE ARNOLD, Cashier.

Oct. 6, 1866. tf

WHAT'S DOWN!—Why Coats, Pants and Vests at PICKING'S.

TRUNKS AND SACKS for sale at ROW & WOODS'.

Valuable Properties

FOR SALE.

JOHN C. ZOUCK, LAND AGENT,

NEW OXFORD, ADAMS COUNTY, PA.,

Has for sale a number of desirable properties, to which he asks the attention of those wishing to purchase.

A LARGE FOUNDRY AND MACHINE SHOP, with DWELLING, situated in a county seat, near Railroad and Depot. Good chance for doing all kinds of work. Also, several Town Lots will be sold with the above property if desired.

A FARM OF 160 ACRES, in Adams county, with good Stone House, good Barn, &c., near a turnpike and railroad.

FORTY ACRES, with good House, Barn, &c., three quarters of a mile from a railroad station. A good chance; terms easy.

A FARM OF 300 ACRES, in Adams county, three miles from a railroad and good market. This farm can be divided into two farms, there being already two sets of improvements on the tract.

A FARM OF 105 ACRES, on the Carlisle turnpike, under good cultivation, with a large Brick House, Bank Barn, and other out-buildings, all new.

A LARGE FLOUR MILL, with 25 Acres of Land. The mill has four pair of Burrs, and all machinery for doing merchant work. Best water power in the county.

A FARM OF 175 ACRES, near the Hanover turnpike, on which is erected a good House, Barn, and all necessary out buildings.

A FARM OF 195 ACRES, in Adams county, on which is erected a good House, Barn and other out-buildings.

18 ACRES OF WOODLAND, 2 miles from New Oxford.

A FARM OF 200 ACRES, good land, with large Brick House, Barn, and 2 Tenant Houses—40 acres in wood—half a mile from the Conowago Chapel.

A FARM of 180 Acres—225 can be purchased—2½ miles from Gettysburg, near Chambersburg pike; large weatherboarded House, Bank Barn, &c; 40 acres in wood. The Farm has been recently limed.

A FARM of 120 Acres, with good House and Barn; 12 acres in wood.

A HOTEL, in New Oxford, two-story, roomy and convenient for business. Good chance; terms easy.

Also, a number of good Houses and Lots for sale in New Oxford.

Persons who wish to buy Real Estate, as well as those who wish to sell, are requested to give the subscriber a call at his store in New Oxford. Address,

JOHN C. ZOUCK, Land Agent, *New Oxford, Adams county, Pa.*

April 1, 1867. 1y

A Lecture to Young Men.

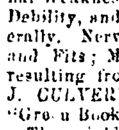

JUST PUBLISHED, in a Sealed Envelope. Price Six cents. A Lecture on the Nature, Treatment and Radical Cure of Spermatorrhœa, or Seminal Weakness, Involuntary Emissions, Sexual Debility, and Impediments to Marriage generally. Nervousness, Consumption, Epilepsy, and Fits; Mental and Physical Incapacity, resulting from Self-Abuse, &c.—By ROBERT J. CULVERWELL, M. D., Author of the "Green Book," &c.

The world-renowned author, in this admirable Lecture, clearly proves from his own experience that the awful consequence of Self-Abuse may be effectually removed without medicine, and without dangerous surgical operations, bougies, instruments, rings, or cordials, pointing out a mode of cure at once certain and effectual, by which every sufferer, no matter what his condition may be, may cure himself cheaply, privately, and radically. This Lecture will prove a boon to thousands and thousands.

Sent under seal to any address, in a plain sealed envelope, on the receipt of six cents, or two postage stamps. Also Dr. Culverwell's "Marriage Guide," price 25 cents. Address the publishers,

CHAS. J. C. KLINE & CO.,
127 Bowery, New York, Post Office Box 4586.

May 20, 1867. 3m

Wm. C. Stallsmith,

GETTYSBURG, PA.,
CARPENTER & CONTRACTOR;

keeps constantly on hand and manufactures to order,

Doors, Shutters, Blinds, Sash, Door and Window Frames, Cornice, Door and Window Brackets,

or any other article in the Building Line.

Seasoned material constantly on hand, experienced workmen always in readiness, and work executed with dispatch. Orders promptly attended to. [Jan. 28. 6m

H. F. Debring & Bro.,

Fresco and Ornamental Painters,

FREDERICK CITY, MD.,

RESPECTFULLY inform the public that they are prepared to FRESCO CHURCHES, HALLS, PRIVATE RESIDENCES, &c., in the most approved styles, modern or ancient. All work warranted to give satisfaction as to taste, durability and cheapness.

April 22, 1867. 6m

Choice Western Lands.

I HAVE on hand some choice Western Lands, well located near Railroads, County Towns, Churches, School-houses, &c., which I will exchange at a fair price for Real Estate in Adams county.

GEO. ARNOLD.

Gettysburg, Feb. 25, 1867. tf

Cooking Stoves & Tinware,

AT REDUCED PRICES. Also, Bridge's Double Fire Chamber, Patent Fire-place Stove, a new and superior invention. Call and see it at S. G. COOK'S.

Jan. 28, 1867.

Hay Wanted.

THE undersigned will pay the highest market prices for HAY. Inquire at Spangler's Warehouse, Gettysburg.

GEO. C. STRICKHOUSER.

Nov. 26, 1866. tf

Pay Up!

THE undersigned having retired from business, he asks those indebted to make payment with as little delay as possible. Such as do not settle before the first of January next, will find their accounts in the hands of an officer for collection.

JOSEPH S. GILLESPIE.

Gettysburg, Nov. 26, 1866.

Shingles.

PRIME SHINGLES, the best in the market, for sale at JACOB SHEADS'S new Lumber Yard, on the Railroad, adjoining the Lime Kilns, Gettysburg.

Nov. 26, 1866. tf

IN order to prove the assertions made in favor of procuring PHOTOGRAPHS at the Excelsior Gallery, call and sit for your PICTURE. No charge will be made unless you are pleased with the result and choose to leave your order. C. J. TYSON.

FOR Delaines, Mohairs, Alpaccas, Lustres, Lawns, De Beges, Plaids, Poplins, Challies, Silks, &c., the Ladies should call and see the new styles at ROW & WOODS'.

GRAIN AND GROCERIES.—The highest market price paid for Grain and all kinds of Produce. Groceries, Fertilizers, &c., constantly on hand for sale at the Warehouse of CULP & EARNSHAW.

Aug. 13, 1866.

TRAVELING, HEY!—Before doing so, procure a good Trunk or Carpet Sack, at PICKING'S.

IF YOU WANT the latest style of Hats out, go to ROW & WOODS'.

EXACTLY!—Any kind of Pants you desire can be had at PICKING'S.

GET your PHOTOGRAPHS at TYSON'S.

EIGHT-DAY, Thirty-hour and Alarm Clocks at PICKING'S.

Bounty Account.

THE account of JOHN WOLFORD, Treasurer of bounty funds for the township of Latimore, in the county of Adams and State of Pennsylvania, was presented to us for examination and approval.

He first charges himself with cash received from subscriptions,...... $2,668 50

He first charges himself with cash received from subscriptions,......	$2,668 50
Cash borrowed at the Gettysburg Bank,......	2,700 00
Tax duplicate of March, 1864,......	5,341 56
Balance due Treasurer,......	215 25
	10,925 31
Accountant claims credit for cash paid Isaac D. Worley, Esq., Geo. B. Brandt and Daniel Larew, Committee to procure recruits to fill the draft of the Spring of 1864—for putting in 21 recruits,	$4,677 50
Amount paid them for expenses in attending to those duties,......	168 70
For paying Samuel C. Stevens, a recruit,......	300 00
Cash paid at the Gettysburg Bank,	2,700 00
Paid to several parties in liquidation of their taxes and otherwise,	2,496 42
For unpaid collections yet to pay by him,......	172 08
Cash on note at Bank,......	42 30
Exonerations on tax duplicate,......	233 54
Outstanding tax on duplicate,......	38 77
We have granted an order on Treasurer to I. D. Worley, Esq., for services in this matter,......	21 00
One to Daniel Larew, for 18 days' services,......	27 00
One to Geo. B. Brandt, for ditto services,......	18 00
Allowance to Treasurer for collecting and disbursing the funds,......	30 00
	10,925 31

SECOND ACCOUNT of John Wolford, Treasurer for the draft of 1864.

He charges himself with cash received of different parties,......	$3,398 12
Cash borrowed at Mechanicsburg Bank,......	14,909 00
Cash borrowed at the First National Bank of Gettysburg,......	822 00
Cash received of Amos C. Myers, collector of bounty tax for the years 1865 and 1866,......	8,155 70
Cash received of Michael Schriver, collector of bounty tax of 1867,	1,413 19
Cash received on township bonds,	2,290 00
	30,979 01
Accountant claims credit for cash paid Isaac D. Worley, Esq., and Warner Townsend, to pay for 29 recruits,......	$14,540 00
Expenses,......	147 87
Other expenses, stamps, &c.,......	16 00
Cash paid on curtailment of notes at Mechanicsburg Bank,......	11,453 03
Discount on notes,......	1,463 58
Stamps on notes,......	46 45
Cash to the First National Bank of Gettysburg,......	822 00
Discount on same,......	73 48
School Directors' order to I. D. Worley, Esq.,......	48 00
School Directors' order to I. D. Worley, Esq.,......	20 90
School Directors' order to Warner Townsend,......	30 00
Auditors' order to I. D. Worley,......	31 90
" " Amos C. Myers,	3 55
" " C. E. Myers,......	15 65
Accountant claims for trouble and expense for going six trips to Gettysburg and six trips to Mechanicsburg,......	31 50
Trouble and expense for receiving and disbursing funds,......	50 00
Claims credit for balance due him on first account,......	215 25
Auditors' and Clerk's fees,......	7 00
Balance in hands of Treasurer up to May 13, 1867,......	1,962 25
	30,979 01

RESOURCES OF LATIMORE TOWNSHIP.

Dr.	
Tax assessed for 1865,......	$5,007 57
" " 1866,......	4,001 61
" " 1867,......	4,505 51
	$13,514 69
Cr.	
Amount paid by collectors,......	9,568 89
Outstanding in hands of collectors,	3 945 80
Amount in hands of Treasurer,......	1,962 25
Amount of resources,......	5,908 05
Balance due by the township over and above the assets, but no exonerations to collectors on duplicates,......	4,618 43
	10,526 48

LIABILITIES OF LATIMORE TOWNSHIP.

To Mechanicsburg Bank,......	$4,838 36
To private individuals,......	3,398 12
Township bonds,......	2,290 00
	10,526 48

We, the undersigned, Auditors of Latimore township, Adams co., having audited the above account of John Wolford, Treasurer of the bounty fund of said township, do report the same correct, as above stated, to the best of our judgment and belief.

GEORGE L. DEARDORFF,
DANIEL F. STITZEL,
Auditors.

May 20, 1867. 3t*

A Fresh Assortment of Hats.

S. S. McCREARY

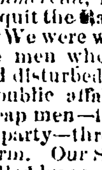

WOULD invite particular attention to his Spring style of FINE SILK HATS. They are very light, particularly neat in shape, and well calculated to please. He has also on hand a nice assortment of FUR and WOOL, Leghorn and Straw Hats, and at prices much lower than heretofore. Please call, examine and judge for yourselves.

May 20, 1867. 3t

Empire

SHUTTLE SEWING MACHINES are superior to all others for FAMILY AND MANUFACTURING PURPOSES.

Contain all the latest improvements; are speedy; noiseless; durable; and easy to work. Illustrated Circulars free. Agents wanted. Liberal discount allowed. No consignments made.

Address EMPIRE S. M. CO., 616 Broadway, New York. [Sept. 17, 1866. 1y

For Rent.

THE VIRGINIA MILLS, with Miller's House, and other privileges, one mile from Fairfield, Adams county, for rent. Enquire of Maj. John Musselman, near Fairfield, or of M. & W. McCLEAN, Gettysburg, Pa.

Feb. 11, 1867.

$1,000 REWARD!

RAN AWAY, April 15th, 1867, High Prices, a very unpopular fellow; no thanks for his return as we have substituted a very popular gentleman in his place called Very Cheap PICKING'S.

CONSTANTLY on hand, an assortment of FINE FRAMES, PHOTOGRAPH ALBUMS, Cards and Baskets for grasses from the Battle Field. PHOTOGRAPHS of our Generals and other distinguished individuals at the Excelsior Gallery. C. J. TYSON.

WE have just received a new assortment of Queensware, to which we invite the attention of buyers. A. SCOTT & SON.

QUEENSWARE, Notions, Dry Goods, &c., in great variety, at DUPHORN & HOFFMAN'S, northwest corner of the Square, Gettysburg, Pa.

Selected Poetry.

A DREAM OF SUMMER.

BY JOHN G. WHITTIER.

Bland as the morning breath of June
The southwest breezes play;
And, through its haze, the Winter's noon
Seems warm as Summer's day.
The snow-plumed Angel of the North
Has dropped his icy spear;
Again the mossy earth looks forth,
Again the streams gush clear.

The fox his hill-side cell forsakes,
The muskrat leaves his nook,
The blue bird in the meadow brakes
Is singing with the brook.
"Bear up, oh! mother nature!" cry
Bird, breeze, and streamlet free,
"Our Winter voices prophesy
Of Summer days to thee!"

So, in those winters of the soul,
By bitter blasts and drear,
O'erswept from memory's frozen pole,
Will sunny days appear.
Reviving Hope and Faith, they show
The soul its living powers,
And how beneath the Winter's snow
Lie germs of Summer flowers!

The Night is Mother of the Day,
The Winter of the Spring,
And ever upon old Decay
The greenest mosses cling.
Behind the cloud the starlight lurks,
Through showers the sunbeams fall;
For God, who loveth all His works,
Hath left his Hope with all.

Agricultural & Domestic.

ADVANTAGES OF PULVERIZING THE SOIL.

The effects of pulverization or stirring the soil are numerous.

1. It gives free scope to the roots of vegetables and they become more fibrous in a loose than in a hard soil, by which the mouths or pores become more numerous, and such food as is in the soil has a better chance of being sought after and taken up by them.

2. It admits the atmospheric air to the spongioles of the roots—without which no plant can make a healthy growth.

3. It increases the capillary attraction or spongelike property of soils, by which their humidity is rendered more uniform; and in a hot season it increases the deposits of dew, and admits it to the roots.

4. It increases the temperature of the soil in the Spring, by admitting the warm air and tepid rain.

5. It increases the supply of organic food. The atmosphere contains carbonic acid, ammonia, and nitric acid,—all most powerful fertilizers and solvents. A loose soil attracts and condenses them. Rain and dew, also, contain them. And when these fertilizing gases are carried into the soil by rain water, they are absorbed and retained by the soil for the use of plants. On the other hand, if the soil is hard, the water runs off the surface, and instead of leaving these gases in the soil, carries off some of the best portions of the soil with it. Thus, what might be a benefit, becomes an injury.

6. By means of pulverization, a portion of the atmospheric air is buried in the soil, and it is supposed that ammonia and nitric acid are formed by the mutual decomposition of this air and the moisture of the soil—heat also being devolved by the changes.

7. Pulverization of the surface of soils serves to retain the moisture in the subsoil and to prevent it from being penetrated by heat from a warmer, as well as from radiating its heat to a colder atmosphere than itself. These effects are produced by the porosity of the pulverized stratum, which acts as a mulch, especially on heavy soils.

8. Pulverization, also, has the combined effect of several of the preceding causes, accelerates the decomposition of the organic matter in the soil, and the disintegration of the mineral matter; and thus prepares the inert matter of the soil for assimilation by the plants.

THE QUALITY OF EGGS.

Few people ever think there is any difference in the quality of the eggs they eat. Yet there is quite as marked a difference as there is in the flesh of the fowls. Fowls that are fed on the finer kinds of cereal grain furnish much better eggs than those that subsist on grass and oats and buckwheat. Wheat or wheaten dough or bread always makes the richest eggs. C. N. Bement writes on this subject: "Though most farmers keep fowls and raise their own eggs, there are many who have not learned the difference there is in the richness and flavor of eggs produced by well fed hens, and those from birds that have been half starved through our winters. There will be some difference in the size, but far more in the quality. The yolk of one would be large, fine colored, and of good consistence, and the albumen or white clear and pure, while the contents of the other will be watery and meagre, as though there were not vitality or substance enough in the parent fowl to properly carry out and complete the work nature has sketched. In order, therefore, to have good eggs, the fowls should be well fed and provided with an abundance of fine gravel, that they may be able to grind and prepare their food for digestion.

INSECTS ON FRUIT TREES.

The editor of the *Entomologist*, in speaking of a work on entomology, issued by authority of the New Jersey State Agricultural Society, says:

It may be briefly stated here, that in the case both of the curculio and the apple-moth, it is recommended to destroy as quickly as possible all the infested fruit that falls from the tree; that in the case of the curculio, jarring (not shaking) the infested tree upon white sheets, and killing all the "little Turks" that fall thereon, is the approved remedy; and in the case of the apple-worm, wrapping hay-bands round the trunk of the infested tree, and destroying from time to time the insects contained in the cocoons formed on and in the bark beneath those hay-bands.

☞ A farmer in Iowa destroyed the grub-worms that were destroying his corn, by catching a lot of moles and putting them into his corn-field. The moles may be caught by the use of cow's horns with the pith out.

☞ Upwards of 30,000 barrels of flour are shipped from California monthly—paying the Pacific Mail Steamship Company for freight, $100,000.

☞ 40,000 bushels of wheat were shipped from Liverpool to New York in one week in April.

☞ Some farmers sell two crops in the Winter, In the fore part it is hay, in the latter part hides.

☞ Traveling in Mexico is about as safe as running a blacksmith shop in a magazine of powder.

☞ The speaker who took the floor has been arrested for stealing timber.

Choice Miscellany.

FELT HAPPY.

A clergyman in an adjoining town, who is being blessed with a revival of religion in his church, went one evening to attend a neighboring prayer meeting. The house was full, and all present seemed deeply interested in the exercises. At the close of the meeting he invited all those who desired to hold a personal conversation with him, as to the state of their feelings, to remain. Quite a number did so, and among them a "hardy son of toil," whom we will call Mr. B. The good Minister in his round of conversation with each one, came to him; and upon inquiring the state of his feelings received the reply that he "felt happy." "Ah, indeed," said the preacher, "I am rejoiced to hear you say so; may I enquire how long you have enjoyed this happy frame of mind?" "Perhaps, mostly since last week," said Mr. B. "Well, my friend," said the clergyman, "to what particular event or circumstance, or occasion, do you trace this happy change in your feelings?" "Well, Mr. Minister," said Mr. B., "I reckon perhaps the news of the election of Mr. English for Governor of the State of Connecticut, was about the spot to start from."—*Hartford Times.*

☞ A colored witness was examined in a Washington city court, to prove the identity of a white man, the other day.

District Attorney—"Did you see the man?"

"Yes sir, I seed him!"

"Was he a white man?"

"Don't know, sir!"

District Attorney—"Do you tell me you saw the man and can't say whether he was white or black?"

"Yes sar, I seed him, but dares so many white fellows callin' demselves 'niggers' round here, I can't tell one from tod'er!"

Witness dismissed—explanation satisfactory.

A Puzzle in Figures.—We clip the following for the amusement of our puzzle loving readers: Bid a person think of a number; tell him to double the number, which done, bid him multiply the number by 5, and tell you the product; from this you cut off the last figure, which will always be a cipher, and the number remaining will be the one first thought of. *For example*: let the number thought of be 26, which doubled makes 52, that multiplied by 5 produces 260; then, if you take away the cipher, which is the last figure in the product, there will remain 26, the number first thought of.

Important to Heirs of Soldiers.—In accordance with a bill passed by the last Congress, the heirs of Union soldiers who died while held as prisoners in the South are entitled to draw commutation for rations for the time intervening between the capture and decease of such soldiers. This commutation amounts to twenty-five cents per day, and can be obtained by the widow, if she has remained unmarried as late as March 2, 1867.

☞ A firm desirous of finding out the pecuniary status of a person who wished to purchase goods, telegraphed for the information. The answer came back.—"Note good for any amount." So a large bill of goods was sold and shipped. The note came due and went to protest. The firm found with disgust that the dispatch should have read; "*Not* good for any amount."

Why He Left.—Thurlow Weed, in the *Commercial*, is telling us how and why he quit the Radical company. He says:

"We were weary of and disgusted with the men who had risen, in discordant and disturbed times, to the management of public affairs. It was a day of small, cheap men—the saplings and hoop-poles of party—thrown to the surface in a storm. Our State conventions were controlled by secret leagues, whose manipulators lay around Albany during the winter, dispensing offices and debauching the Legislature," &c.

☞ The State tax in New York will be higher this year than ever before, running up to ten mills upon the dollar, or one per cent. The time was in Pennsylvania when half a mill was considered an enormous tax, and people grumbled immensely over being obliged to pay it. What would our people think if they were taxed one per cent., as in New York? If Radical rule continues much longer, the time seems to be nearly at hand when the man who has the least property will be the best off.

☞ Instead of reducing Ireland to a dependency and placing over it a despotic satrap, like the Rads have done with the Southern States, the British Government has brought the leading Fenians to trial and convicted them of treason. However it has as yet hung no one, and it is likely will not. No one has yet been hung for rebellion at the South, and it is more than probable no one will be hung. "Mild confiscation" (otherwise theft and robbery) and Radical supremacy are the objects of the Rads and not to "make treason odious."

☞ The proposed amendment to the Ohio Constitution strikes the word "white" out of the franchise clause of the Constitution, but leaves it in the militia clause. If adopted it will, therefore, enable the negroes to vote, but will not compel them to muster. This will be making the darkies superior to the whites, inasmuch as they will have a share in the government without being required to defend it. This is one of the "blessings" which the Radical leaders want to bestow upon the Buckeyes. The latter will not be likely to "see it."

☞ The Louisiana Legislature appropriated $4,000,000 for the repair of the Mississippi levees, to be disbursed by the board of levee commissioners. Satrap Sheridan, probably desiring to give his friends a grab at the fund, abolished the board and designated persons of his own selection to take charge of the money. The probabilities therefore are that the bulk of the four millions will repair more pockets than levees.

☞ The Tribune thinks the old maxim about honesty being the best policy should be replaced by this legend: "Dishonesty is the best policy—if you steal half a million." The Tribune's party has acted upon that theory ever since its organization.

☞ The *Springfield Republican* says of Thad Stevens' letter, that "there are threats of such utter perfidy involved" in his declarations, "that they should be promptly repudiated by every Republican who cares for the honor and success of his party."

☞ Since the admission of negroes to the Charleston street cars, white travel has almost ceased. The cars were mostly patronized by women and children.

☞ The grasshoppers out west have destroyed everything in the shape of grass except *grass* widows.

IMPORTANT TO TAVERN-KEEPERS.

The late Legislature passed an act requiring that all places where liquor is sold shall be closed at twelve o'clock every night and during Sunday. The following is a section of the act:

"SEC. 5. All persons, thus licensed, shall close or shut up their bar or place of sale at or before the hour of twelve every night, and not open the same until sunrise next day, and on Sunday shall not open them at all, but keep them shut until Monday at sunrise; this is not designed to prevent the reception and lodging of persons traveling, without violation of law."

The same act prohibits the sale or gift of liquor or beer to minors and apprentices without the written consent of parents, guardians or masters. Selling or giving liquor to habitual drunkards is to be punished by forfeiture of license. Selling or giving liquor to a husband, wife or child, against the request of child, wife or husband, is made punishable by all the fines and forfeitures of the act, and the party so selling or giving shall in all cases be liable for damages in any court of competent jurisdiction. The penalty for violation of the act is a fine of not more than twenty dollars, and, in default of payment, imprisonment for not more than five days. Constables, sheriffs and policemen are required to enforce the requirements of the act and to arrest all persons found drunk, and take them before a magistrate, where, when sober enough, their testimony shall be taken against those from whom the liquor was obtained. See General Laws, 1867, No. 50, pp. 96.—*Patriot & Union.*

TEN TARIFFS IN FIVE YEARS.

The New York *Post*, a Radical newspaper, says we have had ten tariffs in five years; beside the one at which Congress was tinkering some months before its adjournment. Here is the list:

1. The act of March 2, 1861, which nearly doubled the taxes on foreign goods imposed by the tariff act of May 3, 1857.

2. The act of August 5, 1861, which *increased* the duties levied by the previous act.

3. The act of December 24, 1861, providing for *higher duties.*

4. The act of July 14, 1862, providing for *still higher duties.*

5. The act of March 3, 1863, which imposed *still higher duties.*

6. Act of June 30, 1864, which imposed *much higher duties* on nearly everything.

7. The act of March 3, 1865, which imposed *yet higher duties* on some things.

8. The act of March 14, 1866, which imposed *additional duties* on various things.

9. The act of May 16, 1866, which imposed *more duties* on articles.

10. Lastly, the act of July 28, 1866, which imposed from four to twenty per cent. *additional duty* on everything.

Each new act only put new burthens upon the consumer for the benefit of the New England manufacturers. No wonder the *Post* was disgusted, until it proposes to build a wall one hundred feet high and five hundred feet thick around the United States, Russian America included.

THE IMPEACHMENT QUESTION.

In a late number of the New York *Times* we find the following short and pithy article upon the impeachment question:

The impeachment committee is again in session, and we have the stereotyped announcement that "several important witnesses have been called." They have been "called" very often, but to very little purpose. This whole impeachment movement is an outrage and scandal. It has been set on foot in utter contempt of every principle of justice, and is prosecuted without the slightest regard to personal rights or common decency.—Usually an impeachment, or indictment of any sort, proceeds upon definite allegations of crime; but here it is set on foot to see if possibly some charge of crime may not be made. Usually no testimony is admitted but that which is pertinent to the case and from actual witnesses of the acts alleged to have been committed; but here the wildest and most absurd hearsay is taken as evidence, and no regard whatever is paid to the legal maxims which hold all men innocent until they are proved guilty. The whole affair is an unscrupulous, malevolent crusade against the President, having its origin in political and personal disappointment, and for its object the accomplishment of party purposes, attainable in no other way. It is destined to react seriously on those who have made themselves responsible for it.

A SCHOOL OF BURGLARY.

An exchange says: "It is affirmed that thieves have in New York city, a regular school where burglary is taught as a science." A friend at our elbow suggests that they have just such schools as that in the cities of Washington and Harrisburg, ever since the Lincoln party—the party of "great moral ideas"—came into power. They are established on the most magnificent scale, and will continue to be crowded with apt pupils as long as the so-called Republican party is continued in office. By means of false keys, these rascals have obtained access to the National and States treasuries, and have already robbed the people out of hundreds of millions of dollars, and will soon bankrupt the nation unless the people rise en masse and drive them out.—*Reading Gazette.*

"*Grand Army of the Republic.*—We have been requested to announce that a Post of the Grand Army of the Republic was recently established in this place. This organization had its origin in the Western States, where it already numbers many thousands. No one but Soldiers who have been honorably discharged from the service are eligible to become members. *It is not a political organization*, as has been asserted by some, but is intended as a link in the chain which binds soldiers and that which is of interest to them, more firmly together, no matter to what party they belong."

☞ We clip the above from the *Mercersburg Journal* of a late date. Our Mercersburg contemporary must be either very verdant or very willing to be deceived in the character of the humbug "Grand Army of the Republic." It is an organization gotten up in the interest of the nigger and "God and morality" party—one of those institutions originated by the opponents of the Democracy for the purpose of securing the votes of Soldiers, through false pretence. We call upon all Democratic Soldiers to beware of this new *gull trap*. It is entirely in the interest of niggerism.—*Chambersburg Spirit.*

Discovery of Great Election Frauds in Philadelphia.—The Philadelphia *Evening Herald* announces the startling fact that it has been discovered that at the election last fall, the whole Democratic City Ticket was elected by some-thousand of a majority. The *Herald* says there is "a terrible row going on among the Radicals of Philadelphia" and that some of them are "turning State's evidence" in regard to the frauds committed by their party. It appears that the Democrats have been deliberately counted out by the scoundrels who officiated as election officers in that city. The *Herald* makes the statement that "at the general election last October all the officers of the row, viz: Recorder of Deeds, Receiver of Taxes, City Commissioner, Coroner, Clerk of the Quarter Sessions, and the Prothonotary of the District Court, were elected by the Democrats, but were ciphered out by the return judges. Gen. Lyle was elected to the office of Recorder by a majority of some thousands of votes!"

An insurrection is prevailing in Spain. The Queen, it is said, has sent many valuables to England, so as to be prepared for any contingency.

The Compiler.

GETTYSBURG, PA.

Monday Morning, June 3, 1867.

A VOICE FROM THE GRAVE.

While Senator Douglas and the late President Lincoln were holding their great discussion before the people of Illinois, in 1858, the "martyred President" was pressed as to whether he was in favor of negro suffrage and negro equality, for Senator Douglas could very plainly see where the Republican party were drifting. Mr. Lincoln answered:

"*I am not*, nor never have been in favor of making voters or jurors of negroes, nor of qualifying them to hold office, nor to intermarry with white people; and I will say in addition to this, that there is a physical difference, between the black and white races, which I believe will forever prohibit the two races from living on terms of social and political equality. And inasmuch as they cannot so live, while they do remain together there must be the position of superior and inferior, and I, as much as any other man, am in favor of having the superior position assigned to the white race."

PROTECTION FOR TENNESSEE.

General Thomas has been in Washington consulting with the authorities there in regard to the condition of affairs in Tennessee. Brownlow has organized and equipped a set of ruffians whose avowed purpose is to prevent fair or free elections from being held. Petitions have been received at Washington from all parts of Tennessee, which represent the country as being filled with terror at the brutal and bloodthirsty threats of Brownlow and his band of cut-throats.

No freedom of opinion is to be tolerated but at risk of life and limb. They say the consistent and unfaltering Union men desire that General Grant shall send a sufficient Federal force to protect the people from the threatened assaults, &c. Upon consideration of these petitions the Administration determined to send for General Thomas and consult with him as to the actual condition of affairs in Tennessee.

The matter was considered in Cabinet, and it was determined to have in readiness such forces as might be necessary, General Thomas to have full power to act in the premises as in his judgment may seem best for the public peace and welfare of the citizens of Tennessee.

THE MOBILE RIOT.

General Swayne has made an official report of the Mobile riot, in which he says "the disturbance was not apprehended or deliberately planned," and he does not find any graver charge against the police of the city than that of "timidity or inefficiency." The whole affair resolves itself into an accidental disturbance, provoked by the outrageous language and the brutal conduct of the blackguard Kelley.

THE LEAGUERS.

The Loyal Leaguers of Philadelphia, appreciating their increasing weakness, recently adopted the following resolution:

"*Resolved*, That the officers of the State Grand Council be instructed to confer with the *officers* of the Grand Army of the Republic, and ascertain whether the two organizations cannot be united, so as to operate together."

From this the rank and file of the "Grand Army of the Republic" may see the use to which they are to be put by their officers. There is scarcely a doubt that the officers of the "Army" have already sold the privates to the "League," for a consideration.

THE LIQUOR LAW.

The following was the vote on the new liquor bill in the State Senate, upon its final passage:

YEAS—Messrs. Bigham, Browne, of Lawrence; Brown, of Mercer; Coleman, Connell, Cowles, Fisher, Graham, Haines, Landon, M'Conaughy, Royer, Shoemaker, Stutzman, Taylor, White, Worthington and Hall, Speaker—18.

NAYS—Messrs. Burnett, Davis, Donovan, Glatz, James, Ridgway, Randall, Schall, Searight and Wallace—10.

The yeas are all Radicals and the nays all Democrats, except Ridgway.

☞ The New York *Herald* thus notices Mr. Thaddeus Stevens' late letter on confiscation in the South:

Thad Stevens, chained to a sick bed and a doctor's commands, like Prometheus to the vulture and the rock, growls and groans by turns because he is not in a condition to let himself loose upon Wilson and others who are meddling with his mild prescription of confiscation for the moaning South.

☞ Thad Stevens is out in another letter in which he denounces that "putrid humanity" which would prevent him from confiscating enough "rebel" property to pay him for his old furnace. Won't somebody stuff the old malignant's mouth full of greenbacks and stop his scurrility?—*Patriot & Union.*

☞ A fight occurred on Monday last at Danville, Virginia, between a United States burial corps and the negroes at that place. Pistols were fired and stones thrown, and the burial corps was driven out of the town. Two men were wounded on each side. The negro elephant is not only becoming expensive, but decidedly unruly. The taxpayers of the North will have enough of him yet—in fact, the late elections indicate a surfeit now.

Surratt's Case.—The trial of John H. Surratt, which it was confidently predicted would commence on Monday, has been again postponed. The government is not entirely ready, and the case, therefore, was continued to the tenth of July.

☞ The Chicago police last week found a drunken man in the gutter, in whose pockets, when he was searched at the station-house, were letters from Wendell Phillips and others, recommending him as a temperance lecturer. His name was A. H. Davis.

Pronounced Unconstitutional.—The Supreme Court of this State has rendered a decision pronouncing the "law" creating a new Radical Court for Schuylkill county unconstitutional. Right.

☞ The Democracy of Bunker Hill, Illinois, on the 6th ult., elected their entire ticket for city offices, by a majority of sixty. This is the first time since its incorporation that the Democracy have carried the town.

GREELEY ON THE "LEAGUE."

It seems that Horace Greeley has incurred the wrath of the New York "Loyal League," of which he is a member, for his action in becoming one of the bondsmen of Jeff. Davis. In the New York *Tribune* of Thursday week, Mr. Greeley published a reply, over his own signature, to a committee of the "League" who had cited him to appear before them and answer for his conduct. He first vindicates his consistency by republishing editorials written immediately after the close of the Rebellion, advocating "magnanimity in triumph," and also a letter published last fall, in which he advocated "universal amnesty." He then assumes the offensive in the following trenchant style:

Gentlemen, I shall not attend your meeting this evening. I have an engagement out of town, and shall keep it. I do not recognize you as capable of judging, or even fully apprehending me.—You evidently regard me as a weak sentimentalist, misled by a maudlin philosophy. I arraign you as narrow minded blockheads, who would like to be useful to a great and good cause, but don't know how. Your attempt to base a great, enduring party on the hate and wrath necessarily engendered by a bloody civil war, is as though you should plant a colony on an iceberg which had somehow drifted into a tropical ocean. I tell you here, that out of a life earnestly devoted to the good of human kind, your children will select my going to Richmond and signing that bail-bond as the wisest act, and will feel that it did more for freedom and humanity than all of you were competent to do, though you had lived to the age of Methuselah.

I ask nothing of you, then, but that you proceed to your end by a direct, frank, manly way. Don't sidle off into a mild resolution of censure, but move the expulsion you propose, and which I deserve, if I deserve any reproach whatever. All that I care for is, that you make this a square, stand-up fight, and record your judgment by yeas and nays. I care not how few vote with me, nor how many vote against me; for I know the latter will repent it in dust and ashes before three years have passed. Understand, once for all, that I dare you, and defy you, and that I propose to fight it out on the line that I have held since Lee's surrender. So long as any man was seeking to overthrow our government he was my enemy; from the hour in which he laid down his arms, he was my formerly erring countryman. So long as any one is at heart opposed to the national unity, the Federal authority, or to that assertion of the equal rights of all men which has become practically identified with loyalty and nationality, I shall do my best to deprive him of power; but, whenever he ceases to be thus, I demand his restoration to all the privileges of American citizenship. I give you fair notice that I shall urge the re-enfranchisement of those now proscribed for rebellion so soon as I feel confident that this course is consistent with the freedom of the blacks and the unity of the Republic, and that I shall demand a recall of all now in exile only for participating in the Rebellion, whenever the country shall have been so thoroughly pacified that its safety will not thereby be endangered. And so, gentlemen, hoping that you will henceforth comprehend me somewhat better than you have done, I remain,

Yours, HORACE GREELEY.

New York, May 23, 1867.

A WORD TO BONDHOLDERS.

Speaking of the probable effect of negro suffrage upon the financial interests of the country, Henry Clay Dean recently said:

"I could wish bondholders no worse luck than to fall into the hands of negroes, who want cheap food and raiment, and will vote down tariffs and taxes. Then what becomes of the public debt?"

There is a pregnant meaning in those few words which holders of bonds would do well to ponder carefully. With the incorporation of the vast mass of ignorant negroes among the voters of this country, there will be serious danger of repudiation, whenever at a time of financial depression the burthen of taxation shall press heavily upon the poorer classes. It cannot be expected that the negroes will be restrained by any fastidious sense of honor from voting to shift the burthens of the government from their shoulders. The cry of cheap clothing and cheap goods in general will be what they will listen to most eagerly. Let the bondholders seriously reflect upon the effect which unrestricted negro suffrage will have upon their securities.

☞ If the late Congress had done one-fifth as much to restore the Union as it did to keep it in its present wretched condition, the restoration would now be complete and the country comparatively happy and prosperous.

☞ The appearance of a dozen Democratic members of Congress from Kentucky and Connecticut, at the next session, will be a most seasonable reinforcement in that body, and will be a decided earnest of the change of sentiment which is going on all over the country.

☞ The election in Colorado shows a great re-action against the Radicals. "Down with their house," is the cry in every direction.

☞ The Norristown *Herald* says: "It is understood that Hon. John Cessna, under an appointment from the late State Temperance Convention, is preparing a bill designed to suppress the liquor traffic in Pennsylvania, which will be presented at the next session of the Legislature."

Good authority! Then we are to have a Prohibitory law next session—one of the "grand moral ideas" borrowed from the Yankees.—*Doylestown Democrat.*

☞ The Boston Post says we no longer hear about the necessity of the last dollar being given to support the Government. People are not so fond of taxation as they were.

☞ The New York Journal of Commerce, representing the great commercial interests of that city, has the following concise reference to Mr. Thaddeus Stevens: "This man is a nuisance to the whole country, North and South."

☞ A negro in a street car in New Orleans threatened to shoot a woman who had protested against his insults, "as quick as he would any d—n white rebel." The conductor said he did not dare to put him out, as he was a colored man.

☞ The negroes in New Orleans are rather demonstrative. At every alarm of fire they rush through the streets armed with clubs and muskets.

☞ In his sermon on Sunday week, Henry Ward Beecher warmly defended the release of Jefferson Davis, to the great disgust of his Radical hearers.

☞ Why was Kelley at Mobile like the serpent in Eden? Because he crawled on his belly.

☞ While the debt of Democratic Connecticut is going down that of Radical Massachusetts is going up.

TOWN AND COUNTY AFFAIRS.

DEATH OF REV. DR. KRAUTH.—We perform a melancholy duty in recording the death of our venerable and esteemed fellow citizen, Rev. Dr. Chas. P. Krauth, Sr., which occurred at his residence, on Baltimore street, at 6 o'clock on Thursday evening last. Though bodily feeble for several years, his mental vigor ceased only with a calm and peaceful termination of life. His remains were interred in Ever Green Cemetery, on Saturday *afternoon, after appropriate and impressive services in Christ Church, including* addresses by Rev. Dr. Morris, of Baltimore, and Rev. Drs. Hay and Baugher, of this place. The funeral was attended, in addition to the relatives and a large concourse of citizens, by the Faculties and Students of the College and Seminary.—The stores and other places of business were closed during the moving of the funeral cortege.

Dr. Krauth was born in Montgomery county, Pa., and commenced his ministry in Virginia, after which he was transferred to Philadelphia, as Pastor of St. Matthew's Church; in 1833 he was elected Professor in the College and Seminary here, and soon after became President of the former, which post he occupied seventeen years; resigning the Presidency a few years ago, he gave his whole time to his duties in the Seminary, continuing up to his death. In addition to his professorial engagements, he was Pastor of the College Church five years. His age was a little upwards of 70 years.

Thus has passed away one who long held a prominent place in the church and the community. Highly cultivated, with great purity of character and goodness of heart, Dr. Krauth was esteemed by all, and sinks into the grave regretted by all. *Peace to his ashes.*

TERRIBLE ACCIDENT.—*Death of Mr. Jacob Criswell.*—A terrible accident occurred near Hann's Station, four miles east of this place, on Thursday morning last. Mr. Jacob Criswell, a farmer, residing near the Station, turned out among others, with his gun, to destroy a mad dog roaming through the neighborhood. Coming in sight of the dog, vigorous chase was made, but he somehow disappeared. The party, fatigued, stopped a moment by a fence, Mr. Criswell leaning on the top rail, the gun resting against his body. The rail, being rotten, broke in two, and, by some singular fatality, one of the pieces struck the hammer of the gun, causing the discharge of the barrel, and the entrance of its entire contents into Mr. C's. left side, from which death resulted in about fifteen minutes. The terrible casualty occasioned general sadness throughout the neighborhood, and much sympathy is felt for the wife and large family of children thus so suddenly left to mourn the loss of a husband and father. The remains of the deceased were interred at Hunterstown on Saturday, a large number of relatives and friends attending.

COLLEGE ITEMS.—The College Board met on Wednesday week, when the resignation of Prof. F. A. Muhlenberg, Jr., as Professor of Ancient Languages, was accepted, to take effect at the close of the present month, and the following resolution was unanimously adopted:

Resolved, That in accepting the resignation of Prof. F. A. Muhlenberg, Jr., Franklin Professor of Ancient Languages in this Institution, we cheerfully bear testimony to the ability and fidelity with which he has discharged the duties of his Professorship—that we regret he has deemed it his duty to offer his resignation, and that we hereby tender to him the assurance of the best wishes of this Board in his retirement from its service.

Prof. Muhlenberg has been elected President of the new College (Old School Lutheran) at Allentown, and will take to his new post the well-earned reputation of being one of the best educators in the country. His departure from among us will be much regretted. The nomination of a successor to Prof. M. devolves upon the Pennsylvania Synod, (which meets next month,) subject to the approval of the Board of Trustees.

The contract for the erection of the main Building for the Preparatory Department has been awarded to Mr. McCoy, of Chambersburg, the lowest bidder, at $18,300, who will at once proceed with the work. It is to be located between the College and Prof. Ehrehart's residence, and will occupy a commanding position. The name of the Preparatory Building is to be *Stevens Hall*, after Thaddeus Stevens.

PASTORS.—Rev. D. T. Carnahan, Pastor of the Presbyterian Church in this place, preached his Farewell Sermon yesterday week, and on Monday left for his new charge, at Bellefield, near Pittsburg. The congregation has secured the services of Prof. Edsall Ferrier as a stated supply for a period of three months.

We understand that Rev. J. R. Warner, Pastor of the Marsh Creek and Hunterstown Presbyterian Congregations, has accepted a call to the Presbyterian Church at Kirkwood, in the vicinity of St. Louis, and that he expects to enter on his new field late in July.

MEMORIAL CHURCH.—It is proposed by the Methodist Episcopal denomination to erect a Memorial Church in this place—to be built of granite, and to cost $60,000. The idea was conceived by the Presiding Elder of this district, Rev. B. H. Creaver, and he has given much time and reflection to its elaboration. An Association has been formed, with, it is said, Gen. Geary as President. Tickets of membership, $5. The Church is to be located on one of our principal streets.

THE OFFERING TO THE POPE.—We find the following among the amounts collected in the various churches in the Diocese of Philadelphia, as an offering to the Pope: St. Joseph's, Hanover, $53 15; Sacred Heart of the B. V., Paradise, $128 68; St. Aloysius, Littlestown, $172 67; Church of the Sacred Heart, Conowago, $217 54; Immaculate Conception, York, $180 00; St. Joseph's, Bonaughtown, $106 00; Francis Xavier, Gettysburg and Missions, $100 00; St. Patrick's, York, $72 10.

TAXING BANK STOCK.—The last Legislature passed a bill taxing National Bank stock in the hands of holders, at the rate of three mills on the dollar per annum—to be exempt, however, if the Bank in which such stock is held shall pay to the State Treasurer a tax of one per cent. per annum on the par-value of its capital stock.

TOWN COUNCIL.—The Town Council, on Monday evening, voted down a proposed Ordinance to prevent cows from running at large.

A resolution was passed to grade and pave Stratton street, between York and Middle, and another to repair the Public Square and Carlisle street. When at work on the latter, it should certainly be continued on the Mummasburg road as far as Stevens' run.

CHURCH REPAIRS.—St. James Lutheran Church, Rev. E. Breidenbaugh, Pastor, has been very tastefully repaired and refitted, and, it is expected, will again be opened for service next Sabbath. The pulpit and pews have been remodeled, and the walls and ceiling handsomely frescoed, with carpets in all the aisles and pews. The committee having the improvement in charge have performed their duty well.

THE DUNKERS.—The Annual Meeting of this denomination will be held at Pipe creek, Md., on the 11th of June. At the Annual Meeting of 1866, held near Waynesboro', Franklin county, it was decided "that there be no public preaching at the place where the Council is held," and "that there shall be no boarding tent put up at the place of meeting, to entertain and feed a mixed multitude, as before," but "that the Church holding the meeting shall make arrangements to receive and entertain all the brethren and sisters privately."

APPEAL BY ASSESSOR OF INTERNAL REVENUE.—Hon. W. McSherry, Assessor of Internal Revenue, will hold an appeal in this place, on the 15th of June. Those interested will please take notice. See adv't.

BOUNTY ACCOUNTS.—Township Auditors will do well to examine the law which compels them to have the bounty accounts, as audited by them, advertised in two newspapers. The act may be found on page 778 of the pamphlet laws of 1866.

"THE GETTYSBURG ASYLUM."—On the 27th, Attorney General Brewster lodged information in the Supreme Court of the State against the corporation mentioned, praying that the lottery scheme be prohibited, and that its corporate rights be forfeited by reason of various abuses of their powers. The case will be argued July 3d, in Philadelphia.

IRON ORE.—We understand that a vein of rich iron ore has been found on Peter Comfort's farm, near New Salem, this county, and that it is the intention of the party having it in hand to work it vigorously.

ZOUAVES.—The Philadelphia *Age* of Wednesday says: Last evening a meeting of citizens favorable to forming a Zouave regiment, was held at the Hall of the Empire Hook and Ladder Company. Colonel Baxter occupied the chair. Mr. Whartman was chosen secretary. It was stated that it was probable that the regiment would be formed and equipped, and would make a visit to Gettysburg on the 4th of July next.

☞ The York *Pennsylvanian* says that a pig with two tails, eight legs, and an unusually large head, was found in the stable of a Mr. Rauhauser, at Lockport, York county.

PROPERTY SOLD.—Messrs. Henry Bishop and Henry Bair, Administrators of Adam Spitler, dec'd., sold the property of said decedent, in Mountpleasant township, on Saturday week, to John McMaster—43½ acres, with house, stable, &c., at $120 per acre. Mr. McMaster will sell twenty-two acres of the woodland, either in whole or in lots, as purchasers may desire. It is very prime.

DIAMOND CHURN.—Messrs. Wible, Buehler & Co., who purchased the right to the celebrated Diamond Churn for Adams county, and who were unable to supply the demand for want of castings, are now prepared to furnish the Churns complete. This churn is without a rival in simplicity of construction, and will churn more butter in the same time than any churn in market. It churns butter in from one to three minutes. They can be had in Gettysburg, at C. H. Buehler's Ware-room; at Green Mount P. O.; at Wm. Wible's on Harrisburg road and at Samuel Overholtzer's in Hampton. It

HORSES STOLEN.—On Wednesday night week, four horses were stolen in York county, a bay mare from Jacob Beshore, Sr., near Liverpool, a horse from Samuel Sheely, at Emigsville, a valuable gray mare from H. W. McCall, of York borough, and a mare from Mr. Copperheffer, near Liverpool. The latter was, however, left run by the thieves after they found that the animal had foaled only a day or two previously. Every effort is being made to break up the gang, and it is not doubted that the desired end will soon be reached.

HYDROPHOBIA.—Now that the "heated term" is near at hand, and an occasional mad dog may be expected, the following cure for hydrophobia will be *apropos*. A gentleman furnishes it to the *National Intelligencer*, and vouches for its efficacy: "Spirits of hartshorn is a certain remedy for the bite of a mad dog. The wound should be bathed constantly with it, and three or four doses, diluted, taken inwardly during the day. The hartshorn decomposes chemically the virus insinuated into the wound and immediately alters and destroys its deleteriousness."

SUIT FOR DAMAGES.—The proprietors of the Hagerstown *Mail* have brought suit to recover damages for the destruction of that office by a mob, in May, 1862. Several other citizens have also brought suit to recover for the destruction of their property from a similar cause. Those who choose to dance must pay the piper.

WHEAT.—Unless all the signs fail, this year will see a larger crop of winter wheat harvested than any previous year in our history.

☞ We see it stated that land located one mile beyond the limits of York borough, sold last week for $400 per acre.

☞ Rufus W. Bailey, Esq., formerly of this county, was admitted to the Bar of Ohio, at Urbana, on the 16th ult.

A Remarkable Birth.—A woman named Mrs. Quinn, residing in Flushing avenue, Brooklyn, surprised her husband and friends yesterday by giving birth to four children, two girls and two boys, weighing six pounds each. The mother and children are doing well.—*N. Y. Herald, May 28.*

Special Notice Column.

A Speedy Withdrawal.

Whenever it is properly and timely applied to Bruises and Cut-wounds, immediate ease follows. So, for Burns and Scalds there is nothing like it. Apply the remedy over the burnt surface, if the skin is broken, mix with sweet oil. The inflammation speedily withdraws. For a sudden Sprain, the Relief works like magic. Rub well, and often, and however excruciating the pain may be, and enlarged the swelling, immediate relief ensues to such a degree as to give that encouragement so much needed by the afflicted. It does its work instantaneously, when timely used. Take thirty drops in molasses, internally, and rub the Throat freely with the Relief, until a burning sensation is felt, and Soreness vanishes. Those addicted to Inflammation of the Lungs, who are subject oftentimes to heavy colds, should invariably apply Radway's Ready Relief. In confirmed cases of Cholera, take it inwardly, and rub outwardly without fear, favor, or affection, and repeat as often as the discharges continue. In no one case has it ever failed to bring relief and life saving results. So with aggravated cases of Cholera Morbus, acute pains about the Chest, lightning-like attacks of Pleurisy, Pneumonia, Lumbago, and Rheumatism. In every instance of Chills and Fever, (and the Relief is used in every climate) where it has been timely administered, it proved a sure success, and for such like Intermittent Fevers, it is a preventive. Whenever and wherever distress is felt about the system, where Nervousness acts predominant, where Neuralgia, or Tic Doloureux, with sharp, shooting pains, causes intense suffering, always be prompt in action, taking it internally, and apply it externally, to the affected parts. Once tested will satisfy the most skeptical person of its intrinsic merits. It is the most economical medicine in use. Its strength is superior. As a tonic, it is excellent when taken in a little water, and is freely used in place of the many poisonous wine-bitters. It is a capital remedy for Heartburn, will lull the Toothache at once, cut short the Hysteria, and thirty drops of Relief in a wine-glass of water, will check the most virulent Diarrhea or Dysentery. In its effects it is pronounced faultless, and wherever there is pain, rest assured there can be found an antidote in Radway's Ready Relief.

Sold by Druggists. Price 50 cents per bottle.

To Consumptives.

The advertiser, having been restored to health in a few weeks by a very simple remedy, after having suffered for several years with a severe lung affection, and that dread disease Consumption—is anxious to make known to his fellow sufferers the means of cure.

To all who desire it, he will send a copy of the prescription used (free of charge), with the directions for preparing and using the same, which they will find a sure cure for Consumption, Asthma, Bronchitis, Coughs, Colds, and all Throat and Lung Affections. The only object of the advertiser in sending the prescription is to benefit the afflicted, and spread information which he conceives to be invaluable, and he hopes every sufferer will try his remedy, as it will cost them nothing, and may prove a blessing. Parties wishing the prescription, free, by return mail, will please address

REV. EDWARD A. WILSON,
Williamsburg, Kings co., N. Y.

May 27, 1867. 1y

Errors of Youth.

A gentleman who suffered for years from Nervous Debility, Premature Decay, and all the effects of youthful indiscretion, will, for the sake of suffering humanity, send free to all who need it, the recipe and directions for making the simple remedy by which he was cured. Sufferers wishing to profit by the advertiser's experience, can do so by addressing, in perfect confidence,

JOHN B. OGDEN,
May 27, 1867. 1y 42 Cedar st., New York.

SCHENCK'S SEAWEED TONIC.

This medicine, invented by Dr. J. H. Schenck, of Philadelphia, is intended to dissolve the food and make it into chyme, the first process of digestion. By cleansing the stomach with Schenck's Mandrake Pills, the Tonic soon restores the appetite, and food that could not be eaten before using it will be easily digested.

Consumption cannot be cured by Schenck's Pulmonic Syrup unless the stomach and liver is made healthy and the appetite restored, hence the Tonic and Pills are required in nearly every case of consumption. A half dozen bottles of the SEAWEED TONIC and three or four boxes of the MANDRAKE PILLS will cure any ordinary case of dyspepsia.

Dr. Schenck makes professional visits in New York, Boston, and at his principal Office in Philadelphia every week. See daily papers of each place, or his pamphlet on consumption for his days for visitation.

Please observe, when purchasing, that the two likenesses of the Doctor, one when in the last stage of Consumption, and the other as he now is, in perfect health, are on the Government stamp.

Sold by all Druggists and Dealers, price $1.50 per bottle, or $7.50 the half dozen. All letters for advice should be addressed to Dr. Schenck's Principal Office, No. 15 North 6th Street, Philadelphia, Pa.

General Wholesale Agents: Demas Barnes & Co., N. Y.; S. S. Hance Baltimore, Md.; John D. Parke, Cincinnati Ohio; Walker & Taylor, Chicago, Ill.; Collins Bros., St. Louis, Mo. [1st w. ea. mo. 1yr

A Young Lady

returning to her country home, after a sojourn of a few months in the City, was hardly recognized by her friends. In place of a coarse, rustic, flushed face, she had a soft ruby complexion of almost marble smoothness, and instead of twenty-three she really appeared but eighteen. Upon inquiry as to the cause of so great a change, she plainly told them that she used the CIRCASSIAN BALM, and considered it an invaluable acquisition to any Lady's toilet. By its use any Lady or Gentleman can improve their personal appearance an hundred fold. It is simple in its combination, as Nature herself is simple, yet unsurpassed in its efficacy in drawing impurities from, also healing, cleansing and beautifying the skin and complexion. By its direct action on the cuticle it draws from it all its impurities, kindly healing the same, and leaving the surface as Nature intended it should be, clear, soft, smooth and beautiful. Price $1, sent by Mail or Express, on receipt of an order by

W. L. CLARKE & CO., Chemists,
No. 3 West Fayette St., Syracuse, N. Y.

The only American Agents for the sale of the same.

March 4, 1867. 1y

A Card to the Ladies.

DR. DUPONCO'S GOLDEN PERIODICAL PILLS FOR FEMALES. Infallible in correcting Irregularities, Removing Obstructions of the Monthly Turns, from whatever Cause, and always Successful as a Preventive.

It is now over thirty years since the above celebrated Pills were first discovered by Dr. DUPONCO, of Paris, during which time they have been extensively and successfully used in most of the public institutions, as well as in private practice, of both hemispheres, with unparalleled success, in every case, and it is only at the "urgent request" of the thousands of ladies who have used them, that he is induced to make the Pills public for the alleviation of those suffering from any irregularities whatever, as well as to prevent an increase of family where health will not permit it.

ONE PILL IS A DOSE.

Females peculiarly situated, or those supposing themselves so, are cautioned against using these Pills while in that condition lest they "invite miscarriage," after which admonition, the Proprietor assumes no responsibility, although their mildness will prevent any mischief to health, otherwise the Pills are recommended as a MOST INVALUABLE REMEDY for all those afflicting complaints so peculiar to the sex.

ONE BOX IS SUFFICIENT.

10,000 Boxes have been sold within Two Years. Ten Thousand Boxes sent by Mail, both by myself and Agents, to all parts of the world, to which answers have been returned, in which ladies say, nothing like the above Pills have been known since the Science of Medicine dawned upon the world, in Removing Obstructions and Restoring Nature to its Proper Channel, Quieting the Nerves and bringing back the "Rosy color of Health" to the cheek of the most delicate.

Price $1 per Box. Six Boxes $5.

Sold by JOHN S. FORNEY, Druggist, Sole Agent for Gettysburg, Pa.

Ladies, by sending him $1 through the Post Office, can have the Pills sent, (confidentially,) by Mail, to any part of the country, "free of postage."

Sold also by J. Spangler, Chambersburg; G. W. Neff, York; Coleman & Rogers and Brown Brothers, Wholesale Agents, Baltimore, and S. D. Howe, Proprietor, New York.

March 4, 1867. 1y

Know Thy Destiny.

MADAME E. F. THORNTON, the great English Astrologist, Clairvoyant and Psychometrician, who has astonished the scientific classes of the Old World, has now located herself at Hudson, N. Y. Madame Thornton possesses such wonderful powers of second sight, as to enable her to impart knowledge of the greatest importance to the single or married of either sex. While in a trance, she delineates the very features of the person you are to marry, and by the aid of an instrument of intense power, known as the Psychomotrope, guarantees to produce a life-like picture of the future husband or wife of the applicant, together with date of marriage, position in life, leading traits of character, &c. This is no humbug, as thousands of testimonials can assert. She will send when desired a certificate, or written guarantee, that the picture is what it purports to be. By enclosing a small lock of hair, and stating place of birth, age, disposition and complexion, and enclosing fifty cents and stamped envelope addressed to yourself, you will receive the picture and desired information by return mail. All communications sacredly confidential. Address in confidence, MADAME E. F. THORNTON, P. O. 223, Hudson, N. Y.

March 4, 1867. 1y

Deafness, Blindness and Catarrh,

Treated with the utmost success, by Dr. J. ISAACS, Oculist and Aurist, (formerly of Leyden, Holland,) No. 519 PINE Street, Philadelphia. Testimonials from the most reliable sources in the City and Country can be seen at his office. The medical faculty are invited to accompany their patients, as he has no secrets in his practice. Artificial eyes inserted without pain. No charges made for examination.

Sept 24, 1866. 1y

Marriage and Celibacy.

AN ESSAY OF WARNING AND INSTRUCTION TO YOUNG MEN. Also, Diseases and Abuses which permanently prostrate the Vital Powers, with sure means of relief. Sent free of Charge, in sealed envelopes. Address, Dr. J. SKILLIN HOUGHTON, Howard Association, Philadelphia, Pa. [Dec. 3, 1866. tOct2'67

Free to Everybody.

A Large 6 pp. Circular, giving information of the greatest importance to the young of both sexes.

It teaches how the homely may become beautiful, the despised respected, and the forsaken loved.

No young lady or gentleman should fail to send their Address, and receive a copy post-paid, by return mail.

Address P. O. Drawer 21,
March 4, 1867. 1y Troy, N. Y.

☞ A New Orleans street car conductor complained before the court, the other day, against a negro for attempting to force an entrance into one of the cars set aside for white people. The judge, being "loyal," decided that no breach of the peace had been committed; whereupon the negro made complaint against the conductor for pushing him off the car. Pending the action Satrap Sheridan's chief of Police issued an order giving the darkies all the car privileges they desire; so that they can now ride in their own or the white cars as fancy prompts them. Great is charcoal.

HOWE'S SEWING MACHINES.—About twenty years ago, Mr. Elias Howe, Jr., discovered the principle which is still the basis of all Sewing Machines; and since that time (1845,) he has been constantly engaged in perfecting his Sewing Machine, and adapting it to all kinds of work, that he is now enabled to furnish a machine that is distinguished from all others by the simplicity, beauty and durability of its stitch, and which obtained the first prize in the International Exhibition in London in 1862. The Howe Machine Company, in Bridgeport, Connecticut, has been organized to manufacture these sewing machines, under the immediate supervision of Elias Howe, Jr., the original inventor. They are adapted to the sewing of the most delicate fabric, as well as the heaviest leathern work, and the seam that is made by them never rips or ravels. There are so many uses to which this excellent piece of mechanism can be put, that it is the interest of every family and manufacturer to make use of it.

Messrs. Sibley & Stoops, 922 Chestnut Street, Philadelphia, are the sole agents for Eastern Pennsylvania, New Jersey and Delaware. They offer a splendid chance to all who wish to establish agencies in the different counties and towns. All communications to this effect will receive prompt attention.

April 1. 1tem

Married.

On the 29th ult., at the residence of the bride's parents, by the Rev. J. Frey, assisted by Rev. E. Breidenbaugh, Rev. D. A. KUHN, of Smithfield Charge, Jefferson county, Va., to Miss KATE, daughter of H. D. Wattles, Esq., of this place.

On the 16th ult., by Rev. Jacob Sechler, Mr. ANDREW UNGER, of Adams county, to Miss ELIZA SEILER, of Hanover.

On the 22nd ult., by Rev. M. J. Alleman, Mr. THADDEUS M. HILDEBRAND to Miss MARY C. ORNDORFF, both of Adams county.

Died.

On the 22nd ult., near York Sulphur Springs, Mr. CHARLES MILLER, aged 74 years 6 months and 18 days.

At the residence of John L. Taughinbaugh, in Reading township, on Friday week, Miss MARTHA DOEBLER, aged 29 years.

On Monday last, at the Alms House, MARGARET SHULTZ, at an advanced age.

At Jacksonville, Ill., on the 27th of May ult., Mr. JAMES SWEENEY, son of Mr. David Sweeney, of this place, in the 31st year of his age.

On Thursday last, in Straban township, Mr. JACOB CRISWELL, aged 42 years 4 months and 19 days.

Latest Market Reports.

GETTYSBURG.

FLOUR,	12 50 @ 13 50
RYE FLOUR,	8 00
WHITE WHEAT,	2 25 @ 2 80
RED WHEAT,	2 25 @ 2 70
CORN,	95
RYE,	1 20
OATS,	65
BUCKWHEAT,	58 @ 70
HAY,	15 00 @ 18 00
CLOVERSEED,	6 00 @ 7 50
FLAXSEED,	2 00

BALTIMORE.

FLOUR,	10 75 @ 11 75
WHEAT,	2 75 @ 3 25
RYE,	1 45 @ 1 50
CORN,	1 00 @ 1 18
OATS,	75 @ 82
HOGS, ₱ hund.,	9 25 @ 12 00
BEEF CATTLE, ₱ hund.,	10 00 @ 20 00
HAY,	23 00 @ 35 00
CLOVERSEED,	8 00 @ 8 12
WHISKEY,	2 30 @ 2 35

SOMETHING NEW IN GETTYSBURG.

THE undersigned has the pleasure of informing the citizens of Gettysburg and vicinity, that he is now prepared to supply them with the famous

CREAM SODA,

drawn from Dow's Soda Fountain, which has become so popular in the cities. If you have never tasted this delicious drink, you don't know what you have missed. Try it. Once tasted, you will become a regular patron. I have also opened my

ICE CREAM SALOON,

with accommodations for Ladies and Gentlemen, and am able to supply private Families, Parties, &c., on reasonable terms. Also, constantly on hand, fresh

CONFECTIONS, CAKES, &C.

Call at the old established stand on Chambersburg street, opposite the College Church, adjoining the Keystone House.

E. H. MINNIGH.

June 3, 1867. 3m

Appeals.

U. S. INTERNAL REVENUE TAXES.—Notice is hereby given that Appeals will be received relative to any erroneous or excessive valuations or assessments returned to this office in the annual list of Internal Revenue Taxes for 1867, on SATURDAY, the 15th day of JUNE inst., at the office of J. C. Neely, in Gettysburg, for persons residing in Adams county.

The lists and assessments will be open to the inspection and examination of all parties interested from 10 o'clock, A. M., until 4 o'clock, P. M., of said day.

All appeals are required to be in writing, and must specify the particular cause, matter or thing respecting which a decision is requested, and state the grounds or principle of error complained of.

WM. McSHERRY,
Assessor 16th Dist. Penn'a.

Littlestown, June 3, 1867.

Settle Up.

THE books of BIDDLE & STRICKHOUSER have been placed in my hands for collection. All claims not settled by the first of July next, will immediately thereafter be closed by suit. A. J. COVER.

June 3, 1867. 3t

Lap Shingles.

TEN THOUSAND LAP SHINGLES, (Oak,) for sale by the subscriber, at the Company Mills, in Liberty township, Adams county. Address E. W. HARBAUGH.

June 3, 1867. 3t* Fairfield P. O.

Notice.

DANIEL M. GOBRECHT'S ESTATE.—Letters of Administration on the estate of Daniel M. Gobrecht, late of Union twp., Adams county, dec'd., having been granted to the undersigned, residing in the same township, she hereby gives notice to all persons indebted to said estate to make immediate payment, and those having claims against the same to present them properly authenticated for settlement.

LOUISA GOBRECHT,
June 3, 1867. 6t* Administratrix.

Notice.

ADAM HENRY WEISENSALE'S ESTATE.—Letters testamentary on the estate of Adam Henry Weisensale, late of Union township, Adams county, deceased, having been granted to the undersigned, residing in the same township, he hereby gives notice to all persons indebted to said estate to make immediate payment, and those having claims against the same to present them properly authenticated for settlement.

MICHAEL H. KITZMILLER,
June 3, 1867. 6t* Executor.

Notice.

JOHN ROSENBERGER'S ESTATE.—Letters testamentary on the estate of John Rosenberger, late of Mountpleasant township, Adams county, deceased, having been granted to the undersigned, residing in the same township, they hereby give notice to all persons indebted to said estate to make immediate payment, and those having claims against the same to present them properly authenticated for settlement.

JOHN MYERS,
SAMUEL J. SHORB,
June 3, 1867. 6t* Executors.

Bounty Account.

HON. S. R. RUSSELL, Treasurer, in account with the Borough of Gettysburg (Bounty Fund.)

DR.

To amount collected by subscription First Draft,	$1,486 00
To amount collected by subscription Second Draft,	13,270 00
To amount collected by subscription Third Draft,	7,755 50
	22,511 50
Net amount realized from Tax Duplicate, 1864,	8,302 34
Net amount realized from Tax Duplicate, 1865,	6,360 06
Net amount realized from Tax Duplicate, 1866,	5,099 64
	19,762 04
Balance of Bounty Debt unpaid,	11,368 68
	53,642 22

CR.

FIRST DRAFT.

By amount paid 60 men,	7,860 00
Expenses,	241 85
Interest,	111 66
Subscription refunded,	1,486 00
Treasurer and Clerk's Salary Extra,	20 00
	9,530 51

SECOND DRAFT.

By amount paid 41 men,	20,550 00
" " 5 substitutes,	803 44
Expenses,	296 38
Interest and stamps,	658 58
Treasurer and Clerk's Salary Extra,	20 00
	22,328 18

THIRD DRAFT.

By amount paid 31 men,	18,500 00
" " 4 substitutes,	1,200 00
Expenses,	250 00
Interest and stamps,	1,813 53
Treasurer and Clerk's Salary Extra,	20 00
	21,783 53
Total,	53,642 22

ASSETS.

Balance outstanding on Duplicate 1866,	$1,208 19

OUTSTANDING DEBT.

The Debt is due as follows: Gettysburg National Bank,	$7,000 00
James Dickson and Sister,	600 00
Wm. Douglass,	1,000 00
John Houck,	1,000 00
Mrs. S. Wolf,	1,000 00
Jacob Eckert,	475 00
Borough Treasury,	291 68
	11,368 68

The undersigned, Auditors appointed by the Town Council of the Borough of Gettysburg, certify that the above is a correct statement of the Bounty Account of said Borough as per vouchers exhibited to us.

E. G. FAHNESTOCK,
A. J. COVER,
H. S. BENNER,
June 3, 1867. 3t Auditors.

Bounty Account.

A GENERAL STATEMENT of the Bounty Account of UNION TOWNSHIP, Adams county, Pa., made the 19th day of April, 1867.

Year 1865.—SAMUEL REBERT, Treasurer.

DR.

To Tax received,	$4,580 73

CR.

By Harman Strine's substitute,	$300 00
" Charles Spangler's "	300 00
" Lewis Mause's "	100 00
" Auditors' fees and stationery,	9 00
" Notes and interest,	3,789 30
	4,498 30
Balance in hands of Treasurer,	82 43
	4,580 73

Year 1866.—SAMUEL REBERT, Treasurer.

DR.

To balance in hands of Treasurer,	$82 43
Tax received from John Kellenberger, Collector,	100 00
Tax received from Harman Strine, col.,	660 00
" " " "	320 00
" " " "	250 00
" " " "	730 00
" " " "	730 00
" " " "	100 00
" " " "	45 00
	3,017 43

CR.

Notes and interest paid to Martin Grove,	$215 45
Notes and interest paid to Joseph L. Shorb,	1,304 00
Paid Lewis Mause,	306 00
Note and interest paid Geo. Basehoar,	380 00
" " " Harman Strine,	530 00
Money paid to Jacob Basehoar,	5 00
Auditors' fees,	3 00
Money paid Benjamin Fortey,	31 89
" " John Spangler,	10 40
Treasurer's fees,	37 99
	3,002 89
Balance in hands of Treasurer,	14 54
	3,017 43

Year 1867.—JOHN BAUBLITZ, Treasurer.

DR.

To balance from former Treasurer,	$14 54
Received of John Ortner, Collector,	54 07
Tax assessed for 1866,	404 70
	472 31

CR.

Note and interest to T. J. McClain,	$318 00
Enoch Lefever, Committee,	6 80
Jacob M. Bollinger, "	3 00
Samuel P. Young, "	3 60
John Kellenberger, Collector,	21 16
Exonerations,	3 40
Auditors' fees,	3 00
Clerks' fees,	2 00
Collectors' fees, Samuel Becker,	8 08
Treasurer's fees,	2 28
Committee fees,	5 00
	375 32
Balance in hands of Treasurer,	96 99
	472 31

We, the undersigned, Auditors of Union township, having audited the Bounty Accounts of the above named Treasurers, do certify that they are correct to the best of our knowledge and belief. Witness our hands the 19th day of April, 1867.

AMOS LEFEVER,
ABRAHAM SELL,
DAVID BOYER,
June 3, 1867. 3t* Auditors.

Timber Land

AT PUBLIC SALE.—On SATURDAY, the 15th day of JUNE next, the subscribers, Executors of the last will and testament of John Dull, deceased, will offer at Public Sale, on the premises,

A TRACT OF TIMBER LAND, situate in Menallen township, Adams county, about one mile north of Bendersville, on the road leading from that place to Holly Paper Mill, adjoining lands of Jacob Rebert, Isaac Wright, William McCreary, and others, containing 40 Acres, laid off in lots of from 3 to 5 Acres, and covered with first-rate White Oak, Black Oak, Rock Oak and Hickory Timber.

The lots, with but two exceptions, adjoin the public road and are all of easy access. Persons wishing to view the land are requested to call on David Dull, residing near it.

Sale to commence at 9 o'clock, A. M., on said day, when attendance will be given and terms made known by

CONRAD DULL,
JESSE DULL,
May 27, 1867. ts* Executors.

WE are always glad to see our friends at the Excelsior. It still stands in the same old place, on York street, opposite the Bank, Gettysburg, Pa. C. J. TYSON.

A CERTAIN CURE for hard times is to make your purchases where you get the most goods for the least money. Consult PICKING.

EXCELSIOR is our motto; to please all our aim; and to render satisfaction, in every instance, our determination.

C. J. TYSON Gettysburg, Pa.

TO look genteel, buy your suits at the Cheap Store of PICKING.

Bounty Account.

A GENERAL STATEMENT of the Bounty Account of MENALLEN TOWNSHIP, Adams county, Pa., made this 18th day of May, 1867. Year 1864, Account with JOHN CLINE and WILLIAM BLOCHER, Supervisors.

DR.	
Tax assessed for year,	$3,715 55
Money borrowed,	10,630 55
	14,373 10
CR.	
Collected and paid out,	$14,026 92
Exonerations and errors,	135 14
Collectors' percentage,	72 10
Cash on hand at settlement, paid to township treasurer,	139 94
	14,377 10

Year 1865, Account with JONAS ROUANZAHN.

DR.	
Tax assessed and money borrowed,	$37,670 02
CR.	
Amount paid out,	$37,353 57
Exonerations,	189 76
Percentage deducted,	66 09
Errors,	40 88
Cash on hand at settlement,	19 81
	$37,670 02

Year 1866, Account with JONAS ROUANZAHN.

DR.	
Tax assessed,	$4,106 03
Money borrowed,	3,554 81
Cash received from township treasurer,	136 32
	7,859 16
CR.	
Amount paid out for bounty purposes,	$6,238 65
Percentage deducted,	42 09
Monies refunded,	177 05
Exonerations to men who were in service,	309 12
Treasurer's percentage on $44,817 03,	892 34
	7,859 16

We, the undersigned, Auditors of Menallen township, Adams county, having audited the bounty accounts of the above named collectors and treasurer, do certify that they are correct, to the best of our knowledge and belief.

Witness our hands the 18th day of May, 1867.

SAMUEL MEALS,
WM. A. ELDEN,
H. N. MINNIGH,
Auditors.

May 27, 1867. 3t*

County Treasurer.

URGED by numerous friends, I offer myself as a candidate for COUNTY TREASURER at the next election, subject to the decision of the Democratic County Convention. Should I be nominated and elected, I pledge myself to discharge the duties of the office faithfully and to the best of my ability.

WM. J. MARTIN.

May 27, 1867.

County Treasurer.

AT the solicitation of many friends, I offer myself as a candidate for COUNTY TREASURER at the next election, subject to the decision of the Democratic County Convention. If nominated and elected, I will discharge the duties of the office faithfully.

JACOB BRINKERHOFF.

May, 27, 1867.

County Treasurer.

FELLOW-CITIZENS:—I offer myself a candidate for the office of COUNTY TREASURER, and respectfully solicit your support. Should I be nominated and elected, I pledge myself to put a new Town Clock (and a good one too) on the Court House in the Borough of Gettysburg.

Respectfully yours, Clock or no Clock?

H. D. WATTLES.

May 27, 1867.

F. S. Gintling,

HOUSE RAISER AND MOVER,
GETTYSBURG, PA ,

HAVING returned from Chicago, will RAISE or MOVE BUILDINGS, anywhere in Adams county, on short notice, and at reasonable rates. He can be found at the Globe Inn.

May 27, 1867. 6w*

Tavern Stand

FOR RENT.—The undersigned, because of death in his family, is compelled to change his business, and therefore offers his TAVERN STAND, in Mummasburg, Adams county, FOR RENT. It is a desirable stand, and any one wishing to rent it is requested to make immediate application. Possession can be had at an early day.

JACOB EICHOLTZ.

May 27, 1867. tf

To Bridge Builders.

PROPOSALS will be received by the Commissioners of Adams county, until THURSDAY, the 20th day of JUNE next, for BUILDING A COVERED WOODEN BRIDGE ACROSS OPOSSUM CREEK, at Bricker's Mill, on the road leading from Bricker's Mill to Bender's Church. The Bridge is to be built after the style of "Burr's Patent," one span one hundred and three feet long—to be built of the best mountain white pine. Stone can be had near the site of the Bridge.

Plans and specifications can be seen by persons wishing to bid on the day of letting, or by application to J. M. Walter, Clerk to the Commissioners.

ABRAHAM KRISE,
SAMUEL WOLF,
NICHOLAS WIERMAN,
Commissioners.

Attest—J. M. WALTER, Clerk.

May 27, 1867. tf

Notice to Tax-payers.

THE County Commissioners take this method of informing the Tax-payers of Adams county that the State Authorities no longer allow abatement for early payment of State Taxes—but *add* five per cent. to the quota of each county that does not pay by the 1st of August. The Commissioners therefore give notice that in order to meet this demand, Tax-payers throughout this county will be expected to pay on or before the 15TH DAY OF JULY NEXT—otherwise five per cent. must be added by the Collectors in all cases.

By order of Commissioners,
J. M. WALTER, Clerk.

May 27, 1867. td

Election.

EVERGREEN CEMETERY.—An election for a PRESIDENT and SEVEN MANAGERS of *Evergreen Cemetery Association*, to serve for one year, will be held on TUESDAY, June 4th, at 7½ o'clock, in the Arbitration Room, in the Borough of Gettysburg.

J. L. SCHICK, President.

WM. B. MEALS, Secretary.

May 27, 1867. 3t

Notice.

ANDREW WOLF'S ESTATE.—Letters of administration on the estate of Andrew Wolf, Sr., late of Oxford township, Adams county, deceased, having been granted to the undersigned, residing in Tyrone township, he hereby gives notice to all persons indebted to said estate to make immediate payment, and those having claims against the same to present them properly authenticated for settlement.

H. J. MYERS, Adm'r.

May 27, 1867. 6w

Notice.

HENRY BEITLER'S ESTATE.—Letters testamentary on the estate of Henry Beitler, late of Mountjoy township, Adams county, deceased, having been granted to the undersigned, residing in the same township, he hereby gives notice to all persons indebted to said estate to make immediate payment, and those having claims against the same to present them properly authenticated for settlement.

JOHN TROSTLE,
Executor.

May 6, 1867. 6t*

Millinery Goods.

THE undersigned would inform the Ladies of Littlestown and vicinity that she has just returned from the city with a large stock of MILLINERY GOODS, such as Hats and Bonnets of the latest styles, with Ribbons, Flowers, &c., &c., also of latest fashions, which she will dispose of at small profits. She hopes the ladies of the town and neighborhood will call, feeling assured as she does that her goods and prices will please.

MARY M. SLOTHOWER,
Frederick street.

Littlestown, May 20, 1867.

TRY Dr. R. HORNER'S Tonic and Alterative Powders, for HORSES and CATTLE, Prepared and sold only at his Drug Store.

January 25, 1864.

PERSONS wishing PHOTOGRAPHS of their children will find it to their advantage to call at the Excelsior.

C. J. TYSON, Gettysburg, Pa.

SHOES, SHOES, for Men and Boys, Ladies and Children at ROW & WOODS'.

WHEATON'S ITCH OINTMENT at Horner's Drug Store.

GENTLEMEN'S furnishing Goods all kinds and styles at NORRIS'.

Gettysburg National Bank.

GOVERNMENT BONDS OF ALL ISSUES,

SEVEN-THIRTIES
AND
COMPOUND INTEREST NOTES,
bought and sold.

Orders for purchase and sale of STOCKS, BONDS AND GOLD, promptly executed.

☞ INTEREST allowed on SPECIAL DEPOSITS at 3, 4 and 5 per cent., according to length of time of deposit.

J. EMORY BAIR, Cashier.

April 8, 1867.

The First National Bank

OF GETTYSBURG

ALLOWS INTEREST ON DEPOSITS
AS USUAL.

Buys and Sells all kinds of
GOVERNMENT SECURITIES,
GOLD AND SILVER.
Converts 7-30 Notes into 5-20 U. S. Bonds.

☞ Orders solicited and promptly attended to. GEO. ARNOLD, Cashier.

April 15, 1867.

CHAS. S. WESTCOTT. I. LOUIS GEORGE.

Westcott & George,

SUCCESSORS TO

PHILIP WILSON & CO.,

IMPORTERS AND DEALERS IN

GUNS, PISTOLS, RIFLES,

Cricket and Base Ball Implements,

FISHING TACKLE, SKATES,

CROQUET, ARCHERY, &c ,

No. 409 Chestnut street, Philadelphia.

May 13, 1867. 6m

NEW GOODS

AT

REDUCED PRICES!

ELEGANT CALICOES

AT TWELVE AND A HALF CENTS!

GOOD MUSLINS

AT TWELVE AND A HALF CENTS!

ALL KINDS OF GOODS AT PRICES DEFYING COMPETITION.

Call at once and buy some of the Cheap Goods now opening at

FAHNESTOCKS'.

April 8, 1867.

New and Cheap Clothing

AT BRINKERHOFF'S.

STACKS OF THEM!

J. BRINKERHOFF, corner of the Diamond and York street, has just returned from the city with an unusually attractive assortment of

CLOTHING FOR SPRING & SUMMER WEAR,

which he will sell at such prices as cannot fail to take them off very rapidly. Call and judge for yourselves. To look at the excellent material, tasteful cutting, and neat and substantial sewing, and then to get his low prices—callers cannot help but buy, when they see it so much to their interest to do so.

He has Coats, Pants, Vests, of all styles and materials;

Hats, Boots and Shoes;

Shirts, of all kinds, Hosiery, Gloves, Handkerchiefs, Neck Ties, Cravats, Linen and Paper Collars, Suspenders, Brushes, Combs;

Trunks, Valices, Umbrellas, Pocket Knives, Segars, Smoking and Chewing Tobaccos, Pipes, Stationery, &c ;

Clocks, Watches, Jewelry, with a thousand and one other articles, entirely too numerous to detail in a newspaper advertisement.

He asks the attention of the public to his new stock, confident that it will please—and no one can or will sell cheaper. *Don't forget* the place—corner of York street and the Diamond, Gettysburg.

JACOB BRINKERHOFF.

April 29, 1867. tf

New Drug Store

IN NEW OXFORD.

THE undersigned has opened a Drug Store in New Oxford, Adams county, and respectfully calls the attention of the public to his stock of

PAINTS,
OILS,
VARNISHES,
DYE-STUFFS,
WINDOW GLASS,

Patent Medicines and a full assortment of DRUGS; in a word a complete stock of Goods generally kept in a first-class Drug Store. All of which have been purchased during the past two weeks, and *will be sold low. All the* articles formerly manufactured at the old establishment in East Berlin can be had here. Understanding his business perfectly, and selecting his goods himself, he is able to warrant his Drugs pure and as represented. The public are requested to give him a trial.

D. M. MILLER.

New Oxford, May 6, 1867. 6m

Green Ridge!

NEW STORE
AND NEW GOODS!

JOHN NORBECK

Has commenced Store-keeping at Green Ridge, in Hamilton township, Adams county, on the Hampton turnpike, and would inform the public that he has just returned from the city with an excellent assortment of

DRY GOODS, GROCERIES,
HARD-WARE, QUEENS-WARE,
CEDAR-WARE, TIN-WARE,
CANDIES, NOTIONS,

Tobaccos, &c., &c.—indeed, a full and complete line of Goods, to suit the necessities and tastes of all. His prices are as low as the very lowest—Calicoes at 10 cents and Muslins at 11 cents, as instances.

He feels that his goods and prices will be satisfactory to the public, and therefore invites a large share of custom, from near and far. Don't forget the advice—the Green Ridge Store is *the* place to get the full worth of your money.

April 22, 1867. tf

Notice.

JAMES WITHERSPOON'S ESTATE.—Letters testamentary on the estate of James Witherspoon, late of Freedom township, Adams county, deceased, having been granted to the undersigned, the first named residing in Freedom township and the last named residing in the borough of Gettysburg, they hereby give notice to all persons indebted to said estate to make immediate payment, and those having claims against the same to present them properly authenticated for settlement.

JOSEPH WITHERSPOON,
JOEL B. DANNER,
Executors.

May 6, 1867. 6t

ADAMANTINE RUBBER CEMENT for mending Glass, Earthenware, Marble, Ivory, Bone, Wood, Leather, &c., at Horner's Drug Store.

GO to Tyson's Excelsior Gallery for your PICTURES, *if you want the full worth of* your money and a little more.

DR. HORNER'S FRAGRANT MYRRH preserves the Teeth, cures all diseases of the gums and purifies the breath.

FOUND.—The place to get your Vests at very cheap prices—at PICKING'S.

A SUPERIOR quality of the best Louden Draft HAMES, with or without fastenings, for sale by D. McCREARY & SON.

AT HORNER'S DRUG STORE you can always find a good assortment of BRUSHES, COMBS, PERFUMERY, SOAPS, &c., &c., &c.

GO to T. C. Norris' for your Clothing.

MISHLER'S HERB BITTERS for sale at Horner's Drug and Variety Store.

R & W

ANOTHER

NEW STORE!

IN

GETTYSBURG.

IN connection with their HAT and SHOE business,

ROW & WOODS

have opened out a full and entirely new stock of

DRY GOODS
AND
NOTIONS.

For the LADIES we have all the LATEST STYLES of

DRESS GOODS
AND
DOMESTICS.

For Men and Boys we have Cloths, Cassimeres, Jeans, Tweeds, Cottonades, Nankeens, Drills, Denims, &c. ROW & WOODS.

March 25, 1867.

Call at the New Store,

OPPOSITE THE COURT-HOUSE,

Gettysburg, Penn'a.

NEW GOODS
AND LOW PRICES!

The undersigned have opened a new Dry Goods Store, in Kendlehart's building, directly opposite the Court-house, Baltimore street, Gettysburg, and start with a splendid stock, embracing everything to be found in a first-class establishment. Bought for cash, and at the latest decline, we can offer bargains that must astonish every one. Come and see for yourselves, and you will find what we here say verified. With good Goods, small profits, and fair and square dealing, we shall endeavor to deserve, what we most respectfully ask, a liberal share of public patronage.

We offer a fine assortment of CLOTHS, CASSIMERES, Jeans, Cottonades, Vestings, Gloves, Suspenders, Neck Ties, and everything else in the Gentlemen's line.

For the Ladies we have SILKS, ALPACAS, POPLINS, Bereges, Lawns, Delaines, Ginghams, Calicoes, Gloves, Parasols, Hoop Skirts, Corsets, Hosiery, White Goods, with whatever else may be called for.

Also, a large stock of MUSLINS, Sheetings, Tickings, CARPETING, QUEENS-WARE, Umbrellas, Window Shades, &c., &c.

Call at the New Store, opposite the Court-house, and examine the stock, before purchasing elsewhere.

REBERT & ELLIOTT.

April 15, 1867.

Look to Your Interests.

AT the south end of Main street, Fairfield, Adams county, Pa., can be found an assortment of

NEW GOODS

at reduced prices.

LADIES' DRESS GOODS

of all kinds; Calicoes at 10 cents per yard, Muslins 12½ cents per yard;

GENTLEMEN'S WEAR

proportionately cheap.

ALSO CHEAP GROCERIES,

Sugar at 10 cents per pound, and other things in proportion. Determined not to be undersold, and considering it a pleasure to show Goods, we extend an invitation to all. Come and see our stock, as we believe it will be to your interest to call before purchasing elsewhere. DANNER & SHIELDS.

April 22, 1867. 3m

1867. Spring Millinery 1867.

AND FANCY GOODS.

MISS H. McCREARY has just received a large and beautiful assortment of new style,

Fancy Bonnets,	Crapes,
Fancy Hats,	Malines,
Plain Hats,	Ruches,
Feathers,	Frames,
Ribbons,	Nets,
Flowers.	Pins, &c , &c.

Also, a general assortment of Ladies' TOILET GOODS, consisting in part of Embroidered Fancy Head Dresses, Plain do , Linen and Thread Lace Collars, Paper do , Thread Lace, Fancy Combs, Dressing do., Hair Brushes, Perfumery, Soaps, Powders, Corsets, Hosiery, Gloves, Linen Hankerchiefs, Hoop Skirts and Infant Goods.

Thankful for the liberal patronage she has received in seasons past, she hopes to receive from her lady friends an early call.

April 15, 1867. 2m

New Spring Goods.

J. L. SCHICK invites the attention of his friends and customers to his large and well selected stock of

DRY GOODS,

Comprised in part of
French Merinoes,
All Wool Poplins,
All Wool Delaines,
All Wool Plaids,
Plain Poplins,
Black and Fancy Silks,
Tamise Cloths,
Black and Colored Alpacas
Black Cloths and Cassimeres,
Fancy Cassimeres,
Cassinets,
Jeans,
Flannels of all kinds,
Gloves and Stockings.

Also, a fine lot of Ladies' FURS AND SHAWLS, as well as an abundant variety of Notions, all of which will be sold cheap for the cash.. J. L. SCHICK.

April 15, 1867.

New Goods!

CHEAP—CHEAPER—CHEAPEST!

IF you wish to buy good and cheap Goods, call at JACOBS & BRO'S. STORE, near Myers' Hotel, in Chambersburg street, Gettysburg. They have the very best selection of goods, such as CLOTHS, CASSIMERES, TWEEDS, &c., the market can produce, and are determined to sell them as cheap as can be sold anywhere in town or country. Any person wishing to have them cut out, can have it done free of charge. Those desiring Goods made up, can also be accommodated. We warrant the best work and the best fits to be had anywhere. No humbug in what we say.

We have on hand the very best and most durable SEWING MACHINES, and are always ready to wait on purchasers. Full satisfaction given as to operating machines. Call and examine. We warrant them to be the best in use. JACOBS & BRO.

April 8, 1867.

Town Property

AT PRIVATE SALE.—The undersigned offers his property, the WHITE SWAN HOTEL, in South Washington street, at Private Sale. The house is a NEW TWO-STORY BRICK, with Back-building, and an extra Building adjoining for a Bar-room. Also on the premises a good Stable, a never-failing well of water, a cistern, and choice fruit. The property is a very desirable one, and should command the attention of buyers.

This is the house that was so terribly shelled during the battle of Gettysburg, and will always be looked upon as an object of interest on that account.

The terms can be learned by calling on the subscriber, residing thereon.

JACOB STOCK.

April 29, 1867.

Notice.

ADAM SPITLER'S ESTATE.—Letters of administration on the estate of Adam Spitler, late of Mountpleasant township, Adams county, deceased, having been granted to the undersigned, the first named residing in Union township, and the last named residing in Cumberland township, they hereby give notice to all persons indebted to said estate to make immediate payment, and those having claims against the same to present them properly authenticated for settlement.

HENRY BAIR,
HENRY BISHOP,
Administrators.

May 6, 1867. 6t

NONE but first-rate PICTURES are allowed to be taken from the Excelsior Gallery. Samples shown before the order is filled.

C. J. TYSON.

Hubbard's

SELF-RAKER.

THE undersigned are agents for this celebrated Combined Self-raking Reaper and Mower. This machine has two driving wheels, hinge-joint and folding-bar, is very simple in construction, and is considered by those who have used them to be equal in grass to any light machine made for mowing only. It cuts 4 feet 8 inches in grass, and 5 feet 6 inches in grain, is a rear-cut side-delivery, capable of *cutting a whole field of grain without binding* a sheaf, and does the most satisfactory work in lodged grain, to be worked with two horses. We claim this Self-raker to be the best in existence. Farmers reading over the different advertisements will come to the conclusion that all are best, but we will give them our reasons for calling ours the best:

1st. This Self-raker has four rakes (no blanks or fans). The driver, by means of a small lever in front of him, can make either rake sweep the platform at his will. You will see by this that it makes no difference how far you have to drive, you can always have a full sheaf, thereby saving binding, gathering or dividing sheaves.

2nd. If your grain is one thickness so that it will permit of making a sheaf each revolution of the Rake or you wish to put the driver on the horses, you can do so by simply drawing one bar, and still keep the rakes all on to drop into the lodged or tangled grain. Here is one point to which we wish to draw your attention. Take notice where all these rakes strike into the grain and then compare them with blanks or reels on other Self-rakers.

3d. If you wish your oats on a swath, tie your lever fast, and it will do its work perfectly and you will be safe for wet weather.

4th. *All men know that in a hand-raking* Reaper that the reel must be changed for different kinds of grain to make it reel on platform, and so must a Self-raker to make perfect work in extreme tall or short grain. This Rake has this most desirable and indispensable improvement, which no other rake has. This is done by changing two set screws in rake-read which works on a pivit. With a combination of these four desirable points, it has been unanimously acknowledged by all disinterested and practical machinists to be decidedly simple and durable in its construction.

At the great National Field Trial, held at Auburn, New York, last July, which is conceded to have been the largest and severest trial ever held in the United States, lasting several weeks, under the entire management of the New York State Agricultural Society, this machine was awarded the Gold Medal for the best Combined Self-raking Reaper and Mower, (Class No. 4). Since the great trial, different machines are claiming Medals, and most persons are in a fog about it. We will explain: There were about 50 different machines entered for the different Medals, and they were classed as follows: The best machine in each class was awarded a Medal, and the second best a prize of $25.

Class No. 1, Light Mowers; No. 2, Reapers Hand Rake, (for grain only); No. 2½, Reapers, Self-rake, (for grain only); No. 3, Combined Reaper and Mower, (Hand-rake); No. 4, Combined Reaper and Mower, (Self-rake) Hubbard's; No. 5, Combined Hand and Self-raking Reaper and Mower, (thrown out on account of inferior work)

At the Field Trial held by the Center County Agricultural Society, on McAllister's farm, last July, Hubbard's Combined Self-raking Reaper and Mower was awarded the highest premium for the best work done. See Circulars for report. All we ask is farmers to come and see this machine for themselves. We warrant them to give entire satisfaction in all respects. Sample machines on hand. Extras always on hand. Branch Shop at York, Pa. Address Granite Hill Post-office, Adams county, Pa.

☞ Also Pratt & Smedley's Patent Horse Rakes on hand, built by Geo. W. Brant & Co., Columbia, Pa.

☞ Persons wishing to purchase Hand-rakers and afterwards have the rake attached, can be supplied by us; also Mowers to be had ready to attach to rake hereafter.

HENRY THOMAS & SON, Agents.

May 6, 1867. tf

MOUNTJOY TOWNSHIP, April 24th, 1867.

MESSRS. WILLIAMS, WALLACE & CO.—Last harvest I purchased one of your Combined Self Rakers, and I pronounce it a first class Machine. Can cut any kind of Grass wet or dry, at a very slow walk, and never chokes. The Self Raker works very well. I believe that it can bring up lodged Grain that no other Machine can do with blanks, and can be changed for different kinds of Grain, which is a great advantage. Yours truly,

HENRY W. SWARTZ

CUMBERLAND TOWNSHIP, Apr'l 24th, 1867.

MESSRS. WILLIAMS, WALLACE & CO.—I bought one of your Combined Self Raking Reapers and Mowers, and can recommend it as a splendid Mower. Never chokes, and of light draught, and the Rake does all it is recommended to do. It is a great advantage to make the sheaves any size you wish.

Yours truly, JOHN SOCKS, Sr.
JOHN SOCKS, Jr.

STRABAN TOWNSHIP, April 24th, 1867.

MESSRS. WILLIAMS, WALLACE & CO.—We, the undersigned, having used and fairly tested the Hubbard Combined Reaper and Mower, (Hand Rake.) can recommend it as of light draught, and free from side draught, and believe it to be the most durable Machine in our locality, and has given us general satisfaction. Yours truly,

JOHN G. BRINKERHOFF,
JOHN STALEY,
ISAAC F. BRINKERHOFF.

GERMANY TOWNSHIP, April 24th, 1867.

MESSRS. WILLIAMS, WALLACE & CO.—I purchased one of your Combined Machines after going to see three different Self Rakers working. I immediately put it to the test in grain that leaned away from the Machine on two sides, and it gave entire satisfaction. I then cut my Oats crop, and cut a large quantity of Grass, and will say for the Hubbard that it will not choke in any kind of Grass, wet or dry, standing or lodged, at the slowest gait your horses will walk. Is free from side draught, no weight on horses' necks, and is light work for two horses. The Self Rake is without a doubt the best Self Raker out. It has *four Rakes, (no blanks,)* and can bring up lodged Grain that no Hand Raker can do, and can regulate the sheaves the size you wish—changing the Rake for any kind of Grain. That it will make nice work in the tallest Rye or the shortest Clover seed, and if the Grain is one thickness, can make a sheaf each revolution of the Raker without any aid from the driver; can also swath Oats, which is another great advantage no other Machine has. Yours truly,

SAMUEL WEANT.

GERMANY TOWNSHIP, April 24th, 1867.

MESSRS. WILLIAMS, WALLACE & CO.—I purchased one of your Combined Self Rakers from your Agents, HENRY THOMAS & SON, and can consistently recommend it as a very good Mower of light draught, and the Self Raker can bring up Grain that is down better than any Hand Raker can do. Yours truly,

JACOB KING.

I can endorse the above recommendation of Mr. King, as I have one of the same Machines. JONAS ROYER.

Grocery & Liquor Store.

A LARGE assortment of fine
GROCERIES,
Teas, Coffees, White Sugars of all kinds, and Brown Sugars, cheap, prime new crop *Orleans* Molasses, and all grades of Syrups; MESS MACKEREL, best in market. All kinds of
LIQUORS,
wholesale and retail, prime Wine, Brandy, Rye Whiskey, &c., for medicinal and other purposes, in any quantity.

☞ B. Mishler's Herb Bitters, and the "Great Zingari Bitters.

WM. J. MARTIN,
Baltimore st., Gettysburg.

April 1, 1867. tf

The National

REAPERS AND MOWERS.

Hoffheins' Patents.

The No. 1 Machine has two Driving Wheels, Hinge Joint and Folding Bar, making it very convenient to move from one place to another; is very simple in its construction, extremely light draft and durable. cuts 4 feet 10 inches in grass and 5 feet 2 inches in grain; is a Self-Raker and Side Delivery, and is capable of cutting a whole field without binding a sheaf, and does the most satisfactory work

This Machine can also be used as a Hand Machine without injuring its qualities *as a Reaper. The Machine is warranted to* cut Grass as well as any Single Mower that cuts the same width. It is a strong two-horse Machine—three or four can be used, if required, in hilly ground.

GREAT IMPROVEMENTS have been made for the coming season.

The Machine is also perfectly balanced, no weight on the horses' necks in Mowing or Reaping.

Always remember that at the Mowing trial last summer in Gettysburg, in competition with 6 other leading Machines the above named Machine was awarded the First Premium. This way if you want the best Machine.

No. 2 is a light two-horse Machine, and is differently constructed, cutting on the right-hand side; and in front of Driving Wheels is a Self-Raker and Side Delivery. The difference in the width of cut is 6 inches.

The shifting lever and the raising and lowering levers are both at the driver's right side, and with his right foot upon a pedal and his left upon a foot-step, he has the power and control of the whole machine, he can raise or lower the platform from three to fourteen inches, can throw the machine out of gear, and regulate the rake so as to make the *sheaves large or small, and all this at the* same time and without retarding the motion or speed of the machine.

Keep it before the people that at a fair mowing trial 7 different leading Machines were present at Dillsburg, York county, last Summer, and the National Machine was awarded the first premium.

All Machines warranted to give satisfaction! For further information apply to

LEWIS BUSHMAN, Agent,
3 miles south of Gettysburg.

March 4, 1867. tf

SHIREMAN'S

NATIONAL SELF-DISCHARGING STEEL SPRING TOOTH

Horse Rake!

Patented September 9th, 1862, and Re-issued December 6th, 1864.

This Rake is an Independent Steel Spring Tooth Rake, and has proven itself to be the *most perfect* HORSE RAKE *now in use.* With this Rake the Horse does all the work, both the Raking and Discharging, by the driver moving a lever a few inches, which throws it in gear, and as the horse moves forward it raises the teeth and discharges its load, and then shifts out of gear itself, the teeth dropping down ready to rake again. By this operation it is easily understood that the *Raker has hardly any work to do at all!*

Important improvements have been made of late, making it very simple and durable in its construction. Thousands of them have been sold in the few last years, and given the best kind of satisfaction.

☞ Circulars giving a fuller description of these Machines can be had by applying to the Agent.

Apply to LEWIS BUSHMAN, Agent,
3 miles south of Gettysburg.

March 4, 1867. tf.

1867. Removal. 1867.

A. R. FEISTEL,

Dealer in Clocks, Watches and Jewelry,

HAS removed his Store to York Street, next door to Boyer & Son's Grocery, and directly opposite the Gettysburg National Bank, where he has on hand, and is constantly receiving, large supplies of

CLOCKS,

from the best Manufactories in the United States; all styles, Regulator, Office, Eight-day and Twenty-four Hour Clocks, with and without Alarm Attachment—all warranted, and will be sold cheap. Prices from $3 50 to $9 50.

WATCHES,

of American and Foreign manufacture; Gold and Silver, Hunting-case and Open-faced Levers, Detached Levers, Straight Line, White Movement, Lepines, Railroad Time-keepers and Timing Watches, all warranted—at prices ranging from $13 00 to $75 00.

JEWELRY.

A splendid assortment of Rings, chased and plain, Wedding Rings, Rings suitable for Gifts, Silver Rings, and Gutta Percha Rings, Ladies' Breastpins and Ear-rings of all styles and prices, Gent's Pins of all kinds, Masonic, Odd Fellows, Red Men and Templar's. Gold Pens and Pencils, Napkin Rings, Silver Thimbles, Spectacles, silver, plated and steel, a large variety of Gold and Silver Vest and Curb Chains, Gent's Bosom Studs, Sleeve Buttons, Lockets, Charms, &c., &c., sold CHEAPER THAN THE CHEAPEST.

☞ Clocks, Watches, Jewelry and Musical Instruments of every description REPAIRED to order, and satisfaction guaranteed in all cases.

Thankful for the liberal patronage heretofore extended to him, he hopes, by doing good work, at reasonable prices, to merit the continuance of the same.

A. R. FEISTEL.

Gettysburg, April 15, 1867. tf

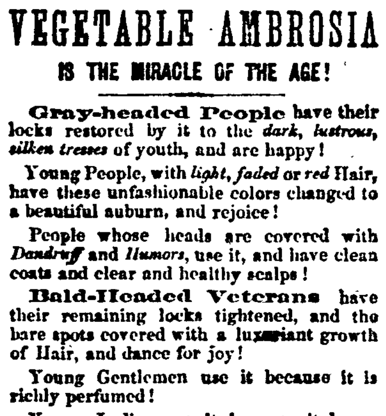

RING'S

VEGETABLE AMBROSIA

IS THE MIRACLE OF THE AGE!

Gray-headed People have their locks restored by it to the *dark, lustrous, silken tresses* of youth, and are happy!

Young People, with *light, faded* or *red* Hair, have these unfashionable colors changed to a beautiful auburn, and rejoice!

People whose heads are covered with *Dandruff* and *Humors*, use it, and have clean coats and clear and healthy scalps!

Bald-Headed Veterans have their remaining locks tightened, and the bare spots covered with a luxuriant growth of Hair, and dance for joy!

Young Gentlemen use it because it is richly perfumed!

Young Ladies use it because it keeps their Hair in place!

Everybody *must* and *will* use it, because it is the *cleanest* and *best* article in the market!

For Sale by Druggists generally.

Price $1 00 per bottle.

☞ For sale by A. D. Buehler and R. Horner, Gettysburg, and A. F. Barker, Littlestown.

April 23, 1867. 6m

LARGE VIEWS of the Battle Field, singly, or in sets, very low. Also, STEREOSCOPIC VIEWS of the Battle Field at the Excelsior Gallery. Don't fail to see them.

C. J. TYSON.

TO keep dry, buy your Umbrellas at PICKING'S.

THE PREMIUM

MOWER AND REAPER.

DODGE'S HARVESTER.

AWARDED the Special Diploma and Grand Medal of *Honor* as the best combined Mower, Hand-raking Reaper and Self-raking Reaper—on exhibition at the great fair of the St. Louis Agricultural and Mechanical Association, October 6th, 1866.

OHIO AND BUCKEYE PATENTS.

At the great trial of Reapers and Mowers at Auburn, N. Y., in July last, by the New York State Agricultural Society, this Machine was awarded the preference over all others in Class No. 5. This class was the most important of any, as it embraced Mowing and Hand and Self-raking Reaper in the same Machine.

This Machine has been awarded Medals and first Premiums by the Pennsylvania and Iowa State Fairs, and by hundreds of County Fairs in all parts of the country. This Machine took the first Premium at the Adams County Agricultural Fair held at Bendersville, September, 1866. Also,

BALL'S OHIO & RUSSELL'S SCREW POWER.

Both first-class Machines, having sold a number of these Machines in the last three years. They have given general satisfaction wherever used. We ask farmers to call and examine these machines before purchasing elsewhere, as they will be able to make a better selection. We could produce quite a number of certificates from some of the best farmers in the county, but deem it unnecessary, as we warrant these machines to give satisfaction with a fair trial, or no sale. Insured for one season.

Extras always kept on hand. We have made arrangements to have repairing done when needed at any time and on moderate terms.

With the above we have for sale a number of valuable Farming Implements.

SULKY CORN PLOUGH,

Can be used for ploughing and cultivating corn—finishing one row at a time. Can also be used for loosening up corn ground or putting in seeding. By raising the front shovels it can be used for marking out corn ground—marking two rows at a time. A Cornplanter can also be attached, planting two rows at a time.

CORN CRUSHERS,

For crushing corn in the ear or shelled.

STEEL COMPOSITION BELLS,

For Schools, Churches, Farms, &c.

STEEL PLOUGHS, SMYTH'S PATENT.

HAY RAKES,

An article every farmer should have—the best in the market, hand or self-discharging.

GRAIN DRILLS, (Willoughby's Patent,) with Crowell's Guano attachment

Harrisburg GRAIN FAN, (Reynold's Patent,) considered the best mill ever in use in this county.

Any of the above machines can be had by calling on or addressing the subscriber, 2 miles from Gettysburg, on the Harrisburg road, where specimen machines can be seen.

WM. WIBLE, Agent,
Gettysburg, Pa.

April 8, 1867. tf

PLAYED OUT!

HIGH PRICES for Clothing. Call, examine and be convinced of the fact at PICKING'S.

Just the Place

TO GET

YOUR GROCERIES. PROVISIONS, &C.—The undersigned having bought out W. H. H. Wisotzkey, (formerly Strickhouser & Wisotzkey,) will continue the

GROCERY, PROVISION & NOTION

business, at the old stand, in Baltimore street, a few doors south of the Court-house, Gettysburg, where it will afford him great pleasure to respond to the calls of the public. His stock *will always be kept fresh and full, so* that buyers may at all times rely upon getting the best of everything. His

COFFEES, SUGARS,
SYRUPS, MOLASSES,
TEAS, SPICES,

Salt, Fish, Cheese, Starch, Soaps, Candles, Blacking, Matches, Tubs, Buckets, Brooms, Bed Cords; CONFECTIONS, Fruits, Nuts, Segars, Tobaccos, STATIONERY, &c., &c., can't be beat. He asks everybody, from town and country, to give him a call, convinced that his goods and prices will please.

☞ Oysters and Fresh Fish in their season.

S. M. GILBERT.

April 8, 1867.

Another Veto

BY NORRIS.

CLOTHING,
HATS AND CAPS,
BOOTS AND SHOES,
AS CHEAP AS BEFORE THE WAR.
ALSO,
Anything in the Gentlemen's Furnishing line,

Can be found at the Cheap Store of

T. C. NORRIS.

April 15, 1867. tf

Important

TO ALL PERSONS!

HENDRICKS & WARREN have purchased the Store formerly occupied by J. A. Grimes, and latterly by G. H. Swope, where they will keep constantly on hand a complete assortment of

GROCERIES,

including Syrups, Coffees, Sugars, Teas, Bacon, Flour, Feed, Rice, Potatoes, Salt, Tobacco, &c., with every article to be found in a first-class Grocery. Also CONFECTIONS, NOTIONS and FANCY ARTICLES.

They hope to receive a share of public patronage, and earnestly solicit a continuance of the custom heretofore given to the establishment.

JOHN HENDRICKS,
HIRAM WARREN.

Gettysburg, April 8, 1867.

Great Reduction

IN PRICES!

THE undersigned take great pleasure in saying that they have

JUST RECEIVED

a large stock of NEW GOODS, suitable for Spring and Summer Wear, which they will sell at VERY LOW prices. We can sell Bleached Muslins, 1 yard wide, at 18 cents, which was sold at 30 cents a few weeks ago. We have reduced the prices of ALL OTHER GOODS IN PROPORTION.

We have GENTLEMEN'S WEAR as follows: Cloths, Cassimeres, Vestings Kentucky Jeans, Cottonades, Linens, Suspenders, Half Hose, Gloves, Collars, &c., &c.

LADIES' WEAR—Cloths and Cassimeres, for circulars and sacks, Alpacas, Mohair Plaids, Delaines all styles, Ginghams, Calicoes, Gloves all kinds, Hosiery, &c., &c.

No trouble to show Goods. Give us a call.

DUPHORN & HOFFMAN.

Gettysburg, April 8, 1867.

New Arrangements.

HENRY OVERDEER,

on the Hill in Baltimore St., Gettysburg,

has made arrangements to get fresh supplies every week from the city and is determined to sell cheap. He invites all to give him a call. His stock consists of GROCERIES, NOTIONS, FLOUR, Corn Meal, Chopped Feed, Corn, Oats, Fish, Bacon, Lard, Cheese, Crackers, Tobacco, Segars and Snuff, SUGAR, COFFEE, Teas, Syrup, Molasses, Candles, Coal Oil, Fish Oil, Tar, Best Cider Vinegar, and a great variety of Notions, Candies, &c., &c.

☞ The Cash or Trade will be given for Country Produce, such as Flour, Corn, Oats, Butter, Eggs, Potatoes, Rags, &c.

April 8, 1867. tf

Brinkerhoff's

CORN SHELLER, SEPARATOR AND CLEANER.

The undersigned would inform the Agricultural public that he has purchased from the Patentee of this extraordinary machine, the Patent Right for the States of Pennsylvania and Maryland.

Brinkerhoff's Corn Sheller, Separator and Cleaner, is pronounced the best machine of the kind in this country. And in proof, it may be mentioned that the "Advisory Committee appointed to select Implements for exhibition at the Universal Exposition in Paris, in 1867 have selected this Sheller as the best in America," and at the request of J. C. Derby, U. S. Agent, a machine has been shipped to Paris for exhibition.

The fact may also be stated that at the great trial of Agricultural Implements, at Auburn, N. Y., in July last, under the auspices of the New York State Agricultural Society, the Brinkerhoff Corn Sheller, Separator and Cleaner was reported by one of the most competent Committees as the best Corn Sheller out. They say, 'We have carefully examined and thoroughly tested this machine, and have no hesitation in pronouncing it *the best Corn Sheller we ever saw.*" The report is signed by such men as John Stanton Gould, President N. Y. State Agricultural Society; B. P. Johnson, Secretary to same; Solon Robinson, Agricultural Editor N. Y. Tribune; S. Edwards Todd, Agricultural Editor N. Y. Times.

From among many complimentary newspaper notices, the following, from the New York *Observer*, is deemed sufficient:

"Among all the Hand Corn Shellers made in New York and Albany—and one single firm manufactures more than 10,000 annually —not one can enter the circle with the Sheller just invented by J. Brinkerhoff, Auburn, New York. It shells, separates and cleanses, rapidly and easily, at one operation, as fast as the ears can be put into the hopper."

The undersigned is now prepared to dispose of COUNTY RIGHTS. He will have SHELLERS ready for sale in the course of a month's time.

All letters to be addressed to

WM. WIBLE,
P. O. Box 240, Gettysburg, Pa.

March 11, 1867.

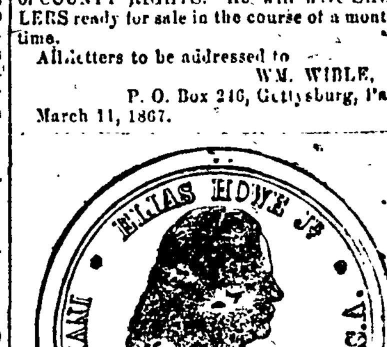

THE

HOWE SEWING MACHINES.

FOR FAMILIES AND MANUFACTURERS.

THE HOWE LOCK STITCH

THESE WORLD-RENOWNED
SEWING MACHINES

Are celebrated for doing the best work, using a much smaller needle for the same thread than any other machine, and by the introduction of the most approved machinery, we are now able to supply the very best machines in the world. These machines are made under the immediate supervision of the President of the Company, ELIAS HOWE, JR., the original inventor of the Sewing Machine. They are adapted to all kinds of Family Sewing, and to the use of Seamstresses, Dress-Makers, Tailors, Manufacturers of Shirts, Collars, Skirts, Cloaks, Mantillas, Clothing, Hats, Caps, Corsets, Boots, Shoes, Harness, Saddles, Linen Goods, etc. They work equally well upon silk, linen, woollen and cotton goods, with silk cotton or linen thread. They will seam, quilt, gather, hem, fell, cord, braid, bind, and perform every species of sewing, making a beautiful and perfect stitch, alike on both sides of the articles sewed. On Shoe and Leather work it is admitted to have no equal.

THE QUALITIES WHICH RECOMMEND THEM ARE:

1. Beauty and Excellence of Stitch, alike on both sides of the fabric sewed.
2. *Strength, Firmness and Durability of Seam that will not Rip or Ravel.*
3. Economy of Thread.
4. Attachments and wide range of application to purposes and materials.

The stitch invented by MR. HOWE, and made on this Machine, is the most popular and durable, *and all Sewing Machines are subject to the principle invented by him.*

☞ Observe the Medallion Head of ELIAS HOWE, JR., imbedded in each Machine, without which none are genuine.

The Howe Machine Company,

923 Chestnut Street, PHILADELPHIA.

SIBLEY & STOOPS,

SOLE AGENTS for Eastern Pennsylvania, New Jersey and Delaware, to whom all applications for agencies must be made.

☞ All applications will receive prompt attention.

☞ Geo. Jacobs & Bro , Agents, Gettysburg.

April 1, 1867 3m

☞ FARMERS, ATTEND TO YOUR INTERESTS!

Gettysburg Foundry.

THE subscriber would inform his customers and others, that he is still manufacturing various kinds of Castings and Machines, made to order, on short notice, such as

THRESHERS AND POWERS,

(five different sizes of Powers,) Clover-seed Hullers and Cleaners, Corn Shellers and Separators, Cornfodder Cutters, Straw and Hay Cutters; PLOUGHS,

such as Cast Ploughs, Barshear Ploughs, Side-hill and Corn Ploughs; the

WIRE-SPRING HORSE RAKE,

the latest improvement; also Metal Screws for Cider Presses,

IRON RAILING

for Cemeteries or Porches, with everything else in his line, all at low prices.

FOR SALE.—A light Two-horse Wagon, a One-horse Wagon, and a Spring Wagon, all new. DAVID STERNER.

April 30, 1866. tf

Tin Ware and Stoves.

THE subscriber respectfully informs the public that he still continues the business of making

ALL KINDS OF GOOD TIN WARE.

at the old stand (formerly Andrew Polley's,) in York street, Gettysburg, where he has the largest assortment of tin ware in the county, with many other articles for kitchen use, &c.

Also, COOKING STOVES & NINE-PLATE STOVES, of the very best kinds.

S. G. COOK.

Mar. 12, 1865. tf

TERRIBLE SLAUGHTER in the prices of all kinds of Ready-made Clothing! To be convinced you have but to call at PICKING'S.

CLEAN FACES.—Just received another *supply of superior Razors, Strops, Brushes* and Soap, at ROW & WOODS'

THE rush is for the Excelsior Gallery. All are waited upon in rotation and with dispatch. C. J. TYSON.

ANYBODY can have soft hands by using Dr. R. Horner's OLIEN.

GO to DUPHORN & HOFFMAN'S, to buy your Dry Goods, Notions, Queensware, &c., on the northwest Corner of Diamond, Gettysburg, Pa.

List of Merchants

WITHIN the County of Adams, returned and classified by the undersigned, Appraiser of Mercantile Taxes, in accordance with the several Acts of Assembly, for the year 1867, of Goods, Wares and Merchandise:

Name	Class.	Dolls. Cts.
Borough of Gettysburg.		
Fahnestock Bros.,	8	50 00
Danner & Ziegler,	12	12 50
J. L. Schick,	9	20 00
Rebert & Elliott,	12	12 50
George Arnold,	13	10 00
Jacob Brinkerhoff,	13	10 00
Row & Woods,	13	10 00
F. B. Picking,	13	10 00
Ephraim Minnigh,	13	10 00
John Forney,	14	7 00
Mrs. Mary Martin,	14	7 00
S. M. Dohon,	14	7 00
Michael Spangler,	10	20 00
Ditto, (Shoe Store,)	14	7 00
Miss H. McGlley,	14	7 00
S. S. McCreary,	14	7 00
A. D. Buehler,	11	15 00
Cobean & Crawford,	13	10 00
Jacobs & Brother,	14	7 00
N. Scott & Son,	13	10 00
John Gruel,	14	7 00
Dr. Robert Horner,	14	7 00
Miss Mary McAllister,	14	7 00
Joseph Gillespie,	13	10 00
Hendricks & Warren,	14	7 00
Boyer & Son,	12	12 50
A. R. Feistel,	14	7 00
Henry Overdeer,	13	10 00
Theo. Norris,	13	10 00
Philip Winters,	14	7 00
Lewis Stronse,	14	7 00
Wm. J. Martin,	12	12 50
Buehler & Benner, (Warehouse,)	8	30 00
McCurdy & Hamilton, "	8	30 00
Culp & Earnshaw, "	10	20 00
Alex. Spangler, "	8	30 00
C. H. Buehler, "	11	15 00
Guinn & Reilly,	14	7 00
John M. Swan,	13	10 00
Stephorn & Hoffman,	12	12 50
Miss Nott,	14	7 00
George F. Kalbfleish,	14	7 00
Wm. & Henry Meals,	14	7 00
John Warner,	14	7 00
Mrs. H. E. Paxton,	14	7 00
James Pierce,	14	7 00
George H. Swope,	14	7 00
S. T. Cobb,	14	7 00
Daniel Culp,	14	7 00
Geo. O. Strickhouser,	14	7 00
Wm. T. King,	14	7 00
Joseph Wible & Son,	14	7 00
Cumberland.		
J. Paxton Bigham,	14	7 00
Reading.		
Taughinbaugh & Neely,	14	7 00
Allen S. Myers,	14	7 00
I. & D. Howard,	14	7 00
Menallen.		
Fahey & Hoopes,	14	7 00
A. T. Wright,	14	7 00
Jacob Pitzer & Son,	13	10 00
C. D. Elden,	14	7 00
H. S. Penrose,	14	7 00
Wm. A. Elden,	14	7 00
Burkholder & Hoffman,	14	7 00
Henry S. Minnigh,	14	7 00
Wm. Overdeer,	14	7 00
Liberty.		
David Miller,	14	7 00
Samuel Martin,	14	7 00
Charles Rightman,	14	7 00
Lewis Overholtzer,	14	7 00
Union.		
John Bollitz,	14	7 00
Abraham Sell,	14	7 00
Edward Wentz,	14	7 00
David Willett,	14	7 00
Butler.		
Israel Shank,	13	10 00
Wm. Miller,	14	7 00
Edward Staley,	14	7 00
Miss Eliza Smith,	14	7 00
Jacob Eppelman,	14	7 00
Jeremiah Golden,	14	7 00
Huntington.		
J. H. Cline & Co.,	13	10 00
E. Heltzlower,	11	15 00
J. Frank. Gardner,	14	7 00
Fortney & Sadler,	12	12 50
Geo. Greist,	12	12 50
Samuel Linsher,	13	10 00
Lewis W. Heikes,	14	7 00
H. W. Ziegler,	14	7 00
Samuel A. Miller,	14	7 00
John W. Reitzel,	14	7 00
Mountjoy.		
John Yost,	14	7 00
James Collins,	14	7 00
Sarah Haas,	14	7 00
Samuel Fisher,	14	7 00
Emanuel Feeser,	14	7 00
Oxford.		
John C. Zouck,	12	12 50
Francis X. Smith,	14	7 00
John Ginter,	14	7 00
David Hoke,	10	20 00
Wm. D. Emmert,	13	12 50
Abraham Sheely,	10	20 00
R. R. Fontz & Bro.,	14	7 00
Jackson Bowers,	14	7 00
Francis Sherman,	14	7 00
Daniel M. Miller,	14	7 00
Samuel Hoffueins,	14	7 00
Germany.		
Lydia Myers,	14	7 00
Augustus J. Smith,	14	7 00
Straban.		
Philip Hann,	11	15 00
Daniel Golden,	10	20 00
John Gratt, Jr.,	14	7 00
Hugh King,	14	7 00
Bengh & Myers,	14	7 00
Benjamin Eicholtz,	14	7 00
Littlestown.		
Yount & Spangler,	10	20 00
Young & Staub,	11	15 00
Ephraim Myers,	11	15 00
Crouse & Bro.,	13	12 50
Wm. M. Haford,	14	7 00
Snyder & Son,	14	7 00
Samuel Little,	14	7 00
Mrs. Renzer,	14	7 00
Alex. Shorb,	14	7 00
Weikert, Starr & Co.,	11	15 00
J. H. Dutters,	12	12 50
Martin Steffy,	14	7 00
H. S. Klein,	13	10 00
J. H. Hinckle,	14	7 00
David Schwartz,	11	15 00
Harner, Rider & Co.,	10	20 00
Amos Sheely,	14	7 00
Maring & Lefever,	13	10 00
A. F. Barker,	14	7 00
Hamiltonban.		
Wertz & Hinkle,	14	7 00
Sullivan & Son,	12	12 50
Danner & Shields,	13	10 00
Ezra Overholtzer,	14	7 00
Latimore.		
T. M. Grenamon,	14	7 00
Adam Lerew,	14	7 00
Mountpleasant.		
J. & E. Miller,	13	10 00
S. G. Lawrence & Co.,	14	7 00
E. D. Potts,	14	7 00
Wm. A. McSherry,	14	7 00
Simon Harnish,	14	7 00
James Shanebrook,	14	7 00
Berwick Bor.		
Mary Steffahn,	14	7
Dysert & Wirill,	14	7
Lewis Jordy,	14	7
Mrs. Mayer,	14	7
David E. Hollinger,	14	7
Wm. Davis,	14	7
Peffer & Gochenour,	14	7
Conowago.		
John Fowler,	14	7
Michael Reilly,	13	10
Gubernator & Sneeringer,	14	7
Barbara Oaster,	14	7
Emanuel Dillery,	14	7
Franklin.		
Mrs. Bollman,	14	7
Martin L. Miller,	14	7
Plank & Spangler,	13	10
Joseph Lives,	14	7
John Carpenter,	14	7
Henry W. Wismore,	14	7
Jacob Marks,	14	7
James Rupert,	14	7
A. Little & Bro.,	14	7
Mr. Rhodes,	14	7
Freedom.		
A. Waybright,	14	7
Hamilton.		
J. J. Klein,	14	7
Wm. Wolff,	14	7
J. S. Armstrong,	14	7
Elijah Spangler,	13	10
A. W. Hildebrand,	14	7
[illegible] (Fancy Store,)	14	7
George Mundorff,	14	7
J. Geiselman,	14	7
John Bittorch,	14	7
Daniel Raffensperger,	14	7
Geo. W. Spangler,	13	10
Tyrone.		
P. & C. Yeatts,	12	10
John F. Houck,	14	7
Daniel Delap,	14	7
DISTILLERS & BREWERS.		
Adam Diehl,		5
John Henning,		5

APPEAL.

Notice is hereby given to all persons interested in the above return of classification, that I will hold an Appeal, at the Commissioners' Office, in Gettysburg, on SATURDAY, the 15th day of JUNE next, between the hours of 9 A. M. and 3 P. M., when and where all persons that may consider themselves aggrieved by said classification may attend.

☞ The above Licenses must be paid on or before the first day of July, 1867.

J. M. WALTER,
Appraiser of Mercantile Taxes for Adams co.
May 10, 1867. 4t

NEW FIRM,

AT THE OLD STAND.

[ESTABLISHED IN 1817.]

I have associated with me, in business, my son, John F. McCreary, under the firm and style of D. McCreary & Son, and I desire to say to my old friends and the public generally that since the war, the manufacture of Saddles, Harness, Collars, &c., has been revived at the old established and well known stand on Baltimore street, one square south of the Court House, Gettysburg, Pa.

Having had an experience of 49 years in this establishment, I feel assured, that, with renewed attention to business, we can still further merit and receive a full share of public patronage. DAVID McCREARY.

With increased facilities for conducting our business, we are better prepared than ever to satisfy the wants of all those who may need anything in our line. We especially call the attention of Farmers and others to the superior quality of our

Plain or Quilted Seat	Side Leathers,
Horn Saddles,	Hames, all kinds, with
Plain or Quilted Seat	or without fastenings,
no Horn,	Housings,
Plain or Quilted Seat	Scotch Collars (leather)
Side Saddles,	" " (ticking)
Plain or Fancy Saddle	No Seam Collars,
Cloths,	Best Welt Harness Col-
Wagon Saddles,	lars,
Riding Bridles, of all	Patent Leather Collars,
kinds, fair or black,	stitched or unstitched
rounded or flat,	Best Leather Wagon
Martingals,	Whips, 4, 4½ and 5
Carriage Harness, all	feet long,
styles, silver or black	Plaited Team Whips,
mounted,	Trotting Whips,
Heavy Draft Harness,	Ladies' Riding Twigs,
Blind Bridles,	Whip Lashes,
Girths,	Horse Blankets,
Cruppers,	&c., &c., &c.

In short, everything that pertains to a first class general horse-furnishing establishment constantly on hand or made to order promptly, of the very best material, and by the most experienced workmen in the country, (two having worked in this establishment for the last thirty years.)

We are now manufacturing an excellent lot of Heavy Draft and Harness Collars for those who prefer our own to city made work.

Repairing of all kinds done at short notice and on reasonable terms.

All are cordially invited to call and examine for themselves, as our work cannot fail to recommend itself.

D. McCREARY & SON.
Feb. 5, 1866. tf

Cannon's MARBLE WORKS,

On Baltimore street, Nearly Opposite the Court House,

GETTYSBURG, PA.

Every description of work executed in the finest style of the art.

June 4, 1866. tf

Fresh Confectionery

AND ICE CREAM SALOON.—The subscriber respectfully informs the citizens of Gettysburg and vicinity that he has a Confectionery Establishment, one door east of the Eagle Hotel, on Chambersburg street, to which he would invite their attention.

Cakes, Candies, and every description of Confections, together with Nuts, Oranges, and all kinds of fruits, always on hand.

Parties, public and private, as well as families, will be furnished with all kinds of Cakes, Ice Cream, (in pyramidal form or otherwise,) and other refreshments at their houses, upon short notice.

Having spent a life-time at the business, he flatters himself that he understands it and that he is able to render entire satisfaction.

Call and see his Confectionery.

May 28, 1866. tf JOHN GRUEL.

Cheap for Cash!

NEW STORE!

GROCERIES, LIQUORS, &C.

THE undersigned has returned to Gettysburg, and opened a new Store, on Baltimore street, next door to the Post Office, and nearly opposite the Court-House, where he offers for sale, CHEAP FOR CASH, a large and choice assortment of GROCERIES,—Sugars, Coffees, Teas, Molasses, Syrups, Salt, &c; with Fish, Bacon Lard, and so on.

Also, LIQUORS—Wines, Brandies, Gins, Whiskies, Rums, and everything else in the line.

Also, any quantity of Notions, to suit any and everybody.

Recollect this is the place to buy CHEAP FOR CASH.

GEO. F. KALBFLEISCH.
April 23, 1866.

Cabinet Furniture.

THE subscribers hereby inform their customers and the public generally, that they have now on hand, and continue to manufacture to order,

CABINET FURNITURE,

which, for style and durability, finish and price, will compete with any in the county.—Our present stock consists of every variety of Furniture usually kept in a first class Furniture Ware Room. Fashionable, ornamental or plain Furniture manufactured in the most substantial manner, by most experienced workmen, and at the lowest cash prices.

UNDERTAKING.

Having a new Hearse, particular attention will be given to this branch of their business. They are prepared to make and furnish Coffins of any desired quality, and attend Funerals at the shortest notice—and on such terms as cannot fail to please all.

The subscribers return their thanks to the public for the liberal patronage extended to them in the past, and hope to merit and receive a continuance of public patronage.

Shop and Ware Room third building east of the Square. H. FETE & BRO.

Littlestown, April 16, 1866. tf

Pianos!! Pianos!!!

CONRAD NARVESEN,

MANUFACTURER OF FIRST CLASS

PIANO FORTES,

71, 73 & 75, E. 22d St., New York City.

THE undersigned invites the attention of the public and the trade generally, to these celebrated Instruments of his own manufacture, built of the best seasoned materials, having all the latest improvements,

Full Iron Frame, Overstrung Bass, French Grand Action, Large Scale.

These Piano Fortes are not surpassed for strength and beauty of finish, durability, purity, power and singing quality of tone, by those of any maker in the country.

They are warranted for the full term of 5 years.

The inspection of the musical public is respectfully solicited. Liberal terms to Dealers, Teachers and Clergymen.

Circular Price List sent on application.

Address, CONRAD NARVESEN,
71, 73 & 75, E. 22d Street, New York City.
May 20, 1867. 3m

Bark Wanted.

THE subscriber will pay FIVE DOLLARS per CORD for BLACK OAK BARK, delivered at his Tannery, in Gettysburg.

JOHN RUPP.
June 18, 1866.

IN my absence, there will always be a thoroughly competent operator in charge of the Excelsior Gallery, and work of all kinds and under all circumstances must give satisfaction before it can leave our Rooms.

C. J. TYSON.

Forwarding and Commission House,

FLOUR AND FEED.

GRAIN AND GROCERIES.

Having purchased the extensive Warehouse, Cars, &c., heretofore owned by Samuel Herbst, we beg leave to inform the public that we are continuing the business at the old stand on the corner of Washington and Railroad streets, on a more extensive scale than heretofore.

We are paying the highest market price for Flour, Grain and all kinds of produce.

Flour and Feed, Salt, and all kinds of Groceries kept constantly on hand and for sale, cheaper than they can be had anywhere else.

Plaster, and all kinds of fertilizers, constantly on hand, or furnished to order.

☞ A regular line of Freight Cars will leave our Warehouse every TUESDAY MORNING, and accommodation trains will be run as occasion may require. By this arrangement we are prepared to convey Freight at all times to and from Baltimore. All business of this kind entrusted to us, will be promptly attended to. Our cars run to the Warehouse of Stevenson & Sons, 165 North Howard street, Baltimore. Being determined to pay good prices, sell cheap and deal fairly, we invite everybody to give us a call.

CULP & EARNSHAW.
Aug. 13, 1866.

Carriages and Buggies.

TATE & CULP

are now building a variety of

COACH WORK

of the latest and most approved styles, and constructed of the best material, to which they invite the attention of buyers. Having built our work with great care and of material selected with special reference to beauty of style and durability, we can confidently recommend the work as unsurpassed by any, either in or out of the cities.

All we ask is an inspection of our work to convince those in want of any kind of vehicle, that this is the place to buy them.

REPAIRING in every branch done at short notice and on reasonable terms.

Give us a call, at our Factory, near the corner of Washington and Chambersburg streets, Gettysburg.

P. J. TATE. WM. E. CULP.
Mar. 19, 1863.

Carriage-making Business.

THE war being over, the undersigned have resumed the

CARRIAGE-MAKING BUSINESS,

at their old stand, in East Middle street,

GETTYSBURG,

where they are again prepared to put up work in the most fashionable, substantial, and superior manner. A lot of new and second-hand

CARRIAGES, BUGGIES, &C.,

on hand, which they will dispose of at the lowest prices; and all orders will be supplied as promptly and satisfactorily as possible.

☞ REPAIRING

done with dispatch, and at cheapest rates.

A large lot of new and old HARNESS on hand for sale

Thankful for the liberal patronage heretofore enjoyed by them, they solicit and will endeavor to deserve a large share in the future.

DANNER & ZIEGLER.
July 10, 1865. tf

Lime & Coal.

GUINN & REILLY have erected two additional Lime Kilns, on the Railroad, and are therefore better prepared then ever to supply the best of LIME, in large or small quantities. Farmers and others can hereafter look for a more prompt filling of their orders, and are invited to extend and continue their favors to a firm which is making every effort to accommodate them in the best manner possible.

They will also continue to keep on hand for sale, a good supply of the different kinds of COAL, which they will sell at small profits.

Coal and Lime delivered anywhere in Gettysburg.

May 14, 1866. tf

New Bakery!

NEWPORT & ZIEGLER,

Mechanical Bakers,

South Washington street, one square from the Eagle Hotel, GETTYSBURG, Pa. Constantly on hand, the best of BREAD, CRACKERS, CAKES, PRETZELS, &c. Persons wishing fresh Bread will be served every morning, by leaving their names and residences at the Bakery. Every effort made to please. Give us a call! [April 20, '63. tf

Still at Work!

THE undersigned continues the

CARRIAGE-MAKING BUSINESS,

in all its branches, at his old stand, in East Middle street, Gettysburg.

NEW WORK made to order, and

REPAIRING

done promptly and at lowest prices.

FALLING TOP AND STANDING TOP

BUGGIES

CONSTANTLY ON HAND.

Two first-rate SPRING WAGONS for sale. JACOB TROXEL.

Sewing Machines.

THE GROVER & BAKER.—THE BEST IN USE. These Machines have become so well known that little need be said by way of recommendation. They have taken the first premium at all the late State Fairs, and are universally acknowledged to be the BEST in use by all who have tried them. The "Grover & Baker Stitch" and the "Shuttle Stitch" are points that have been attained by no other Machine. They are the only machines that sew and embroider with perfection. These Machines are peculiarly adapted to Family use. They are almost noiseless, sew directly from the spool without rewinding, and are simple in their construction. They are easy to manage, and can be worked by almost any child. Every family should have one. *They save labor, they save time, and they save money,* and do their work better than it can be done by hand.

The undersigned having been appointed Agent for the above Machines, has established an Agency in Fairfield, Adams county, where he will always have on hand a supply. Persons wishing to buy will please call and examine for themselves.

☞ Needles and Thread will also be supplied. J. S. WITHEROW, Agent,
Fairfield, Adams county, Pa.
Aug. 27, 1866.

New Spring Goods.

A. SCOTT & SONS have just received another fine assortment of NEW GOODS, consisting in part, of Cloths, Cassimeres, Cassinets, Kentucky Jeans, and Tweeds, for Gentlemen's wear. Also, a fine assortment of

LADIES' DRESS GOODS.

Our stock has been selected with great care, and we are prepared to sell as cheap as any other establishment in the country. We ask the public to give us a call and judge for themselves. We defy competition, both as to quality and price.

A. SCOTT & SONS.
April 15, 1867.

$1,500 Per Year! WE want

Agents everywhere to sell our IMPROVED $20 Sewing Machines.—Three new kinds. Under and upper feed.—Sent on trial. Warranted five years. Above salary or large commissions paid. The ONLY machines sold in the United States for less than $40, which are *fully licensed by Howe, Wheeler & Wilson, Grover & Baker, Singer & Co., and Bachelder. All other cheap machines are infringements, and the seller or user are liable to arrest, fine and imprisonment.* Illustrated circulars sent free. Address, or call upon Shaw & Clark, at Biddeford, Maine, or Chicago, Ill.

May 21, 1866. 1yly

Photograph Albums.

THE largest, most beautiful and cheapest lot of Photograph Albums ever offered in Gettysburg, just received at the EXCELSIOR GALLERY. Albums holding 50 Pictures only $1 75. Our stock comprises over 30 different styles, among which are the celebrated everlasting Chain and Hinge Back. These Albums we have bought low and are determined to sell lower than the same quality can be bought for anywhere in this county or out of it. C. J. TYSON.

Jan. 28, 1867.

The Far Famed

"UNIVERSAL CLOTHES WRINGER"—Besides the great saving of Labor, the saving in the wear and tear of clothing in a single year, more than amounts to the price of this Wringer. It is strange that any family should be willing to do without it. For sale at FAHNESTOCK BROS and at C. H. BUEHLER'S [Sept. 10.

Lyon's Periodical Drops!

THE GREAT FEMALE REMEDY

FOR IRREGULARITIES!

I have tested these Drops in my own practice, over ten years, and do not hesitate to say, that nothing has yet been developed by medical research, that acts so powerfully, positively, and harmlessly, in cases of female irregularity, as does this medicine. In all recent cases it never fails, while thousands who have been long suffering are indebted to it for the boon of health to-day.

Although so powerful and positive, they are perfectly harmless, and may be used at all times, except when specially forbidden in the directions.

They have been extensively employed by eminent physicians in France and England, as well as in my own practice, over ten years, and I have yet to hear of the first instance of failure. I could give you testimonials of their efficacy from all over the northern and western States, were they not in their nature private. Over 100,000 bottles have been sold the past year, and I hope and trust as many sufferers have been benefitted. I am well aware that a remedy so potent to remove all obstructions, may be used for a bad purpose, but trust that where one bottle is thus used, ten may fall into the hands of really needy sufferers.

To all who suffer from any irregularity; painful, difficult, excessive, offensive or obstructed Menstruation, Leucorrhea, or the train of diseases that follow, I would say, try a bottle of Dr. Lyon's French Periodical Drops. Being a fluid preparation, their action is more direct and positive than any pills or powders. Explicit directions, bearing my fac simile, accompany each bottle.

They may be obtained of nearly every druggist in the country, or by enclosing the price to C. G. CLARK & CO., New Haven, Conn., General Agents for the United States and Canada. DR. JOHN L. LYON,

PRACTICING PHYSICIAN,
New Haven, Conn.

☞ Price $1 50 per Bottle.
March 25, 1867. eowly

$100 REWARD.

FOR a medicine that will cure

COUGHS,

INFLUENZA,

TICKLING IN THE THROAT,

WHOOPING COUGH,

or relieve

CONSUMPTIVE COUGHS,

as quick as

Coe's Cough Balsam!

OVER ONE MILLION BOTTLES have been sold and not a single instance of its failure is known. We have, in our possession, any quantity of Certificates, some of them from

EMINENT PHYSICIANS

who have used it in their practice, and given it the pre-eminence over every other compound.

It does not Dry Up a Cough,

but

LOOSENS IT,

so as to enable the patient to expectorate freely. Two or three doses

Will Invariably Cure Tickling in the Throat!

A half bottle has often completely cured the most *Stubborn Cough*, and yet, though it is so sure and speedy in its operation, it is perfectly harmless, being purely vegetable. It is very agreeable to the taste, and may be administered to *children of any age.*

In cases of CROUP we will guarantee a cure, if taken in season. *No Family should be without it!* It is within the reach of all, it being the cheapest and best medicine extant.

C. G. CLARK & CO., Proprietors,
NEW HAVEN, CONN.
March 25, 1867. eowly

Swan's Grocery.

JOHN M. SWAN has just received a splendid assortment of FRESH GROCERIES, at his Store on the corner of the public Square, in Gettysburg.

SUGARS.

The finest lot of Sugars ever brought to Gettysburg, and very cheap.

COFFEE.

His Coffee is superior to any offered in the place. If you don't believe it come and see.

MOLASSES.

If you want the best Syrups and Molasses in town you will find them at Swan's.

QUEENSWARE, &c.

His stock of Queensware, Dishes, Lamps, &c., is full, cheap and good. Every style and price.

CIGARS AND TOBACCO.

His Cigars and Tobacco are of superior quality. Acknowledged by good judges to be the best in the market.

CANDIES AND NOTIONS.

Particular attention paid to this department. A full supply of Candies, Nuts, Fruits, Soaps, Fancy articles, in short any and everything usually found in a first-class Grocery. In laying in my stock I was careful to know what I was buying, and am now prepared to sell not only Good Groceries, but to sell them very cheap. Give me a call and judge for yourselves. JOHN M. SWAN.

Nov. 5, 1866.

Hardware & Groceries.

THE subscribers have just returned from the cities with an immense supply of HARDWARE & GROCERIES, which they are offering at their old stand in Baltimore street, at prices to suit the times. Our stock consists in part of

BUILDING MATERIALS,

CARPENTER'S TOOLS,

BLACKSMITH'S TOOLS,

COACH FINDINGS,

SHOE FINDINGS,

CABINET MAKER'S TOOLS,

HOUSEKEEPER'S FIXTURES,

ALL KINDS OF IRON, &c.,

GROCERIES OF ALL KINDS,

OILS, PAINTS, &c., &c. There is no article included in the several departments mentioned above but what can be had at this Store. Every class of Mechanics can be accommodated here with tools and findings, and Housekeepers can find every article in their line. Give us a call, as we are prepared to sell as low for cash as any house out of the city.

JOEL B. DANNER,
DAVID ZIEGLER.
Gettysburg, May 16, 1864.

Money, Free as Water.

10,000 ACTIVE Local and Traveling Agents, Male or Female, of all ages, are wanted to solicit trade in every City, Town, Village, Hamlet, Workshop and Factory throughout the entire world, for the most saleable novelties ever known.—500 PER CENT. PROFIT and READY SALE WHEREVER OFFERED!! Smart men and women can make from $5 to $50 per day, and no risk of loss! A small capital required of from $20 to $100—the more money invested the greater the profit. No Money required in advance—we first send the articles and receive pay afterwards! If you actually wish to make money rapidly and easily, write for full particulars and address

MILNOR & CO., (From Paris,)
210 Broadway, New York City.
Feb. 25, 1867. 1y

Lancaster Book Bindery.

GEORGE WIANT,

BOOK BINDER,

AND BLANK BOOK MANUFACTURER,

LANCASTER, PA.

Plain and Ornamental Binding, of every description, executed in the most substantial and approved styles.

REFERENCES.

E. W. Brown, Esq., Farmers Bank of Lancaster.
W. L. Peiper, Esq., Lancaster County Bank,
Samuel Shock, Esq., Columbia Bank.
Samuel Wagner, Esq., York Bank.
William Wagner, Esq., York County Bank.
T. D. Carson, Esq., Bank of Gettysburg.
Peter Martin, Esq., Proth'y of Lancaster co., Pa.
Geo. C. Hawthorn, Esq., Register
Geo. Whitson, Esq., Recorder.
April 15, 1861

Cooking Stoves.

OF every variety, including the "Noble Cook," "Royal Cook," "Waverly," "Ornamental," "Oriental," &c. Also, Tin-ware, Sheet-iron-ware, Hollow-ware, and every variety of Kitchen Furniture—including a variety of Lanterns. Also, a new and much improved Flour Sifter, for sale by

C. H. BUEHLER,
Corner of Carlisle and Railroad sts.,
Feb. 19, 1866. Gettysburg, Pa.

Established in 1845,

HENRY W. OVERMAN,

COMMISSION MERCHANT

AND

DEALER IN GRAINS,

No. 14 South Third Street, Philadelphia.

☞ Consignments solicited.

Dec. 10, 1866. 1y

Reparator Capilli.

Throw away your false frizzles, your switches, your wig—
Destructive of comfort, and not worth a fig;
Come aged, come youthful, come ugly and fair,
And rejoice in your own luxuriant hair.

REPARATOR CAPILLI.

For restoring hair upon bald heads (from whatever cause it may have fallen out) and forcing a growth of hair upon the face, it has no equal. It will force the beard to grow upon the smoothest face in from five to eight weeks, or hair upon bald heads in from two to three months. A few ignorant practitioners have asserted that there is nothing that will force or hasten the growth of the hair or beard. Their assertions are false, as thousands of living witnesses (from their own experience) can bear witness. But many will say, how are we to distinguish the genuine from the spurious? It certainly is difficult, as nine-tenths of the different Preparations advertised for the hair and beard are entirely worthless, and you may have already thrown away large amounts in their purchase. To such we would say, try the Reparator Capilli; it will cost you nothing unless it fully comes up to our representations. If your Druggist does not keep it, send us one dollar and we will forward it, postpaid, together with a receipt for the money, which will be returned you on application, providing entire satisfaction is not given. Address,

W. L. CLARKE & CO., Chemists,
No. 3 West Fayette Street, Syracuse, N. Y.
March 4, 1867. 1y

Whiskers

AND MUSTACHES!—Forced to grow upon the smoothest face in from three to five weeks by using Dr. SEVIGNE'S RESTAURATEUR CAPILLAIRE, the most wonderful discovery in modern science, acting upon the Beard and Hair in an almost miraculous manner. It has been used by the elite of Paris and London with the most flattering success. Names of all purchasers will be registered, and if entire satisfaction is not given in every instance, the money will be cheerfully refunded. Price by mail, sealed and postpaid, $1. Descriptive circulars and testimonials mailed free. Address BERGER, SHUTTS & CO., Chemists, No. 285 River Street, Troy, N. Y., Sole Agents for the United States.

March 4, 1867. 1y

Beauty!

AUBURN, GOLDEN, FLAXEN AND SILKEN CURLS, produced by the use of Prof. DEBREUX' FRISER LE CHEVEUX. One application warranted to curl the most straight and stubborn hair of either sex into wavy ringlets, or heavy massive curls. Has been used by the fashionables of Paris and London, with the most gratifying results. Does no injury to the hair. Price by mail, sealed and postpaid, $1. Descriptive circulars mailed free. Address BERGER, SHUTTS & CO., Chemists, No. 285 River Street, Troy, N. Y., Sole Agents for the United States.

March 4, 1867. 1y

Excelsior! Excelsior!

CHASTELLAR'S HAIR EXTERMINATOR!

For removing Superfluous Hair.

To the Ladies especially, this invaluable depilatory recommends itself as being an almost indispensable article to female beauty, is easily applied, does not burn or injure the skin, but acts directly on the roots. It is warranted to remove superfluous hair from low foreheads, or from any part of the body, completely, totally and radically extirpating the same, leaving the skin soft, smooth and natural. This is the only article used by the French, and is the only real effectual depilatory in existence. Price 75 cents per package, sent postpaid, to any address, on receipt of an order by

BERGER, SHUTTS & CO., Chemists,
285 River Street, Troy, N. Y.
March 4, 1867. 1y

Manhood:

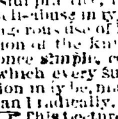

HOW LOST, HOW RESTORED.—Just published, a new edition of DR. CULVERWELL'S CELEBRATED ESSAY on the RADICAL CURE (without medicine) of SPERMATORRHOEA, or Seminal Weakness, Involuntary Seminal Losses, Impotency, Mental and Physical Incapacity, Impediments to Marriage, etc; also, Consumption, Epilepsy, and Fits, induced by self-indulgence or sexual extravagance.

☞ Price, in a sealed envelope, only 6 cents.

The celebrated author, in this admirable essay, clearly demonstrates from a thirty years' successful practice, that the alarming consequences of self-abuse may be radically cured without the dangerous use of internal medicine or the application of the knife—pointing out a mode of cure at once simple, certain, and effectual, by means of which every sufferer, no matter what his condition may be, may cure himself cheaply, privately, and radically.

☞ This Lecture should be in the hands of every youth and every man in the land.

Sent, under seal, in a plain envelope, to any address, postpaid, on receipt of six cents, or two post stamps. Also, Dr. Culverwell's "Marriage Guide," price 25 cents. Address the publishers,

CHAS. J. C. KLINE & CO.,
127 Bowery, New York, P. O. box 4,586.
Feb. 25, 1867. 1y

Afflicted!

SUFFER NO MORE!

When by the use of DR. JOINVILLE'S ELIXIR you can be cured permanently, and at a trifling cost.

The astonishing success which has attended this invaluable medicine for Physical and Nervous Weakness, General Debility and Prostration, Loss of Muscular Energy, Impotency, or any of the consequences of youthful indiscretion, renders it the most valuable preparation ever discovered.

It will remove all nervous affections, depression, excitement, incapacity to study or business, loss of memory, confusion, thoughts of destruction, fears of insanity, &c. It will restore the appetite, renew the health of those who have destroyed it by sensual excess or evil practices.

Young Men, be humbugged no more by "Quack Doctors" and ignorant practitioners, but send without delay for the Elixir, and be at once restored to health and happiness. A Perfect Cure is Guaranteed in every instance. Price, $1, or four bottles to one address, $3.

One bottle is sufficient to effect a cure in all ordinary cases.

ALSO, DR. JOINVILLE'S SPECIFIC PILLS for the speedy and permanent cure of Gonorrhea, Gleet, Urethral Discharges, Gravel, Stricture, and all affections of the Kidneys and Bladder. Cures effected in from one to five days. They are prepared from vegetable extracts that are harmless on the system, and never nauseate the stomach or impregnate the breath. No change of diet is necessary while using them, nor does their action in any manner interfere with business pursuits. Price, $1 per box.

Either of the above mentioned articles will be sent to any address, closely sealed, and postpaid, by mail or express, on receipt of price. Address all orders to

BERGER, SHUTTS & CO., Chemists,
No. 285 River Street, Troy, N. Y.
March 4, 1867. 1y

Crisper Coma.

Oh! she was beautiful and fair,
With starry eyes, and radiant hair,
Whose curling tendrils soft, entwined,
Enchained the very heart and mind.

CRISPER COMA, for Curling the Hair of either Sex into wavy and glossy Ringlets or heavy massive Curls.

By using this article Ladies and Gentlemen can beautify themselves a thousand fold. It is the only article in the world that will curl straight hair, and at the same time give it a beautiful, glossy appearance. The Crisper Coma not only curls the hair, but invigorates, beautifies and cleanses it; is highly and delightfully perfumed, and is the most complete article of the kind ever offered to the American public. The Crisper Coma will be sent to any address, sealed and postpaid, for $1.

Address all orders to

W. L. CLARKE & CO., Chemists,
No. 3 West Fayette Street, Syracuse, N. Y.
March 4, 1867. 1y

There cometh glad tidings of joy to all,
To young and to old, to great and to small;
The beauty which once was so precious and rare,
Is free for all, and all may be fair.

By the Use

OF CHASTELLAR'S WHITE LIQUID ENAMEL, for improving and beautifying the complexion.

The most valuable and perfect preparation in use, for giving the skin a beautiful pearl-like tint, that is only found in youth. It quickly removes Tan, Freckles, Pimples, Blotches, Moth Patches, Sallowness, Eruptions, and all impurities of the skin, kindly healing the same, leaving the skin white and clear as alabaster. Its use can not be detected by the closest scrutiny, and being a vegetable preparation is perfectly harmless. It is the only article of the kind used by the French, and is considered by the Parisian as indispensable to a perfect toilet. Upwards of 30,000 bottles were sold during the past year, a sufficient guarantee of its efficacy. Price only 75 cents. Sent by mail, postpaid, on receipt of an order, by

BERGER, SHUTTS & CO., Chemists,
285 River Street, Troy, N. Y.
March 4, 1867. 1y

The World Astonished

AT the Wonderful Revelations made by the great Astrologist, MADAME H. A. PERRIGO. She reveals secrets no mortal ever knew. She restores to happiness those who, from doleful events, catastrophes, crosses in love, loss of relations and friends, loss of money, &c., have become despondent. She brings together those long separated, gives information concerning absent friends or lovers, restores lost or stolen property, tells you the business you are best qualified to pursue and in what you will be most successful, causes speedy marriages and tells you the very day you will marry, gives you the name, likeness and characteristics of the person. She reads your very thoughts, and by her almost supernatural powers unveils the dark and hidden mysteries of the future. From the stars we see in the firmament—the malefic stars that overcome or predominate in the configuration—from the aspects and positions of the planets and the fixed stars in the heavens at the time of birth, she deduces the future destiny of man. Fail not to consult the greatest Astrologist on earth. It costs you but a trifle, and you may never again have so favorable an opportunity. Consultation fee, with likeness and all desired information, $1. Parties living at a distance can consult the Madame by mail with equal safety and satisfaction to themselves, as if in person. A full and explicit chart, written out, with all inquiries answered and likeness enclosed, sent by mail on receipt of the above mentioned. The strictest secrecy will be maintained, and all correspondence returned or destroyed. References of the highest order furnished those desiring them. Write plainly the day of the month and year in which you were born, enclosing a small lock of hair.

Address, MADAME H. A. PERRIGO,
P. O. Drawer 293, Buffalo, N. Y.
March 4, 1867. 1y

Western Lands.

THE subscriber has some valuable WESTERN LANDS, which he will trade for one or more FARMS in this county. The lands are well located, and very desirable for farming. Early application desired.

JACOB BRINKERHOFF.
Gettysburg, April 3, 1865. tf

FOUTZ'S CELEBRATED Horse and Cattle Powders.

This preparation, long and favorably known, will thoroughly reinvigorate broken down and low-spirited horses, by strengthening and cleansing the stomach and intestines.

It is a sure preventive of all diseases incident to this animal, such as LUNG FEVER, GLANDERS, YELLOW WATER, HEAVES, COUGHS, DISTEMPER, FEVERS, FOUNDER, LOSS OF APPETITE AND VITAL ENERGY, &c. Its use improves the wind, increases the appetite—gives a smooth and glossy skin—and transforms the miserable skeleton into a fine-looking and spirited horse.

To keepers of Cows this preparation is invaluable. It increases the quantity and improves the quality of the milk. It has been proven by actual experiment to increase the quantity of milk and cream twenty per cent and make the butter firm and sweet. In fattening cattle, it gives them an appetite, loosens their hide, and makes them thrive much faster.

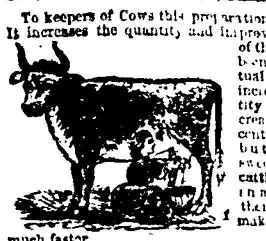

In all diseases of Swine, such as Coughs, Ulcers in the Lungs, Liver, &c., this article acts as a specific. By putting from one-half a paper to a paper in a barrel of swill the above diseases will be eradicated or entirely prevented. If given in time, a certain preventive and cure for the Hog Cholera.

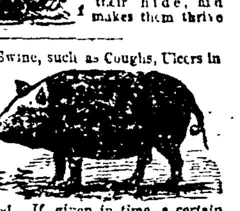

Price 25 Cents per Paper, or 5 Papers for $1.

PREPARED BY

S. A. FOUTZ & BRO.,

AT THEIR

WHOLESALE DRUG AND MEDICINE DEPOT,

No. 116 Franklin St., Baltimore, Md.

For Sale by Druggists and Storekeepers throughout the United States.

For sale by A. D. Buehler, Gettysburg; Laughlin & Bushfield, Wheeling, Va.; C. C. Bender & Co., Pittsburg; Johnson, Holloway & Cowden, Philadelphia.

Dec. 17, 1866. 1y

628. Hoop Skirts. 628.

NEW SPRING STYLES, "Our own make," embracing every new and desirable size, style and shape of Plain and Trail HOOP SKIRTS,—2, 2¼, 2½, 2¾, 3, 3¼, 3½, 3¾ and 4 yards round, every length and size waist; in every respect First Quality, and especially adapted to meet the wants of First Class and most fashionable Trade.

"Our own make" of Hoop Skirts, are lighter, more elastic, more durable, and really Cheaper than any other make of either Single or Double Spring Skirt in the American Market. They are warranted in every respect, and wherever introduced give universal satisfaction. They are now being extensively sold by Retailers, and every Lady should try them.

Ask for "Hopkins' own make," and see that each skirt is stamped "WM. T. HOPKINS, Manufacturer, 628 Arch Street, Philadelphia." No others are Genuine. A Catalogue containing Style, Size and Retail Prices, sent to any address. A uniform and liberal Discount allowed to Dealers. Orders by mail or otherwise, promptly and carefully filled—Wholesale and Retail, at Manufactory and Salesrooms, No. 628 Arch Street, Philadelphia.

Skirts made to order, altered and repaired.

TERMS, NET CASH. ONE PRICE ONLY.

WM. T. HOPKINS.
March 11, 1867. 10m

Kissinger & Shireman,

NO. 8 WEST MARKET STREET,

YORK, PA.,

AGENTS AND DEALERS IN

PIANOS AND CABINET ORGANS,

MELODEONS,

AND ALL KINDS OF

MUSICAL INSTRUMENTS,

respectfully inform the public that they are prepared to furnish Pianos of the following manufacture or of any other make that may be preferred:

Albright, Reikes & Schmidt, Chickering & Son, Bradbury, Knabe & Son, Gale & Son,

ESTEY'S CELEBRATED

COTTAGE, HARMONIC AND BOUDOIR

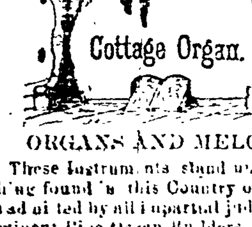

ORGANS AND MELODEONS.

These Instruments stand unrivalled by anything found in this Country or in Europe, as is admitted by all impartial judges. The most eminent Pipe Organ Builders and Performers, the best to discover excellence in reed Tone, pronounce them vastly superior to all others for exceedingly quick articulation and round Tone, the essential feature in instruments of this class. We invite the severest scrutiny and criticism of all.

PATENT VOX HUMANA TREMOLO.

This latest and most wonderful invention (so acknowledged by all leading artists) will be found only in the Estey Instruments. In attempting to describe the effect of this stop, we are at loss for language. Its beauties cannot be written, but must be heard to be appreciated. By this stop an ordinary performer can produce an effect which requires a lifetime of practice for an artist upon a violin. It entirely changes the reed Tone, giving the sympathetic sweetness of the human voice, making it so melodious and pure that it never fails to enchant the listener.

THE HARMONIC ORGAN

for Churches, Public Halls and Parlors has a powerful sub-Bass with independent reeds, Harmonic attachment and Vox Humana Tremolo, and is believed to be the most powerful reed organ made, being nearly equal to a Pipe Organ of three times the cost.

All instruments warranted for five years.

☞ BRASS BANDS supplied with instruments and music at reasonable terms.

A liberal discount allowed for Churches and Sabbath Schools.

☞ Instructions given both in Vocal and Instrumental Music, at our rooms, and at pupils' homes, either to individuals or classes, on reasonable terms.

Dec. 17, 1866. tf

New Saddler Shop,

ON "Gate Hill," Baltimore Street, Gettysburg, Pa.—Constantly on hand, or made to order, all kinds of

RIDING SADDLES,
WAGON SADDLES,
CARRIAGE HARNESS,
DRAUGHT HARNESS,
RIDING BRIDLES,
BLIND BRIDLES,
COLLARS,
FLY-NETS, &c.

as low as the lowest.

J. M. ROWE.
March 4, 1867. tf

New Lumber Yard.

THE undersigned has opened a LUMBER YARD, on the Railroad, near Guinn & Reilly's Lime Kilns, Gettysburg, and asks the public to give him a call. His assortment is one of the best ever offered here, and his prices afford only the smallest living profit. He has WHITE PINE PLANK, inch and half inch BOARDS, FLOORING, PALINGS, &c., &c., and is constantly adding to his stock. Come and examine for yourselves.

JACOB SHEADS.
Oct. 29, 1866. tf

Coal and Lumber,

OF every variety, at the Yard of

C. H. BUEHLER,
Feb. 19. Cor. Carlisle and Railroad sts.

CARPETS [illegible] ROW & WOODS.

Fountain of Health (?)

THE PERUVIAN SYRUP

IS A PROTECTED SOLUTION OF THE

Protoxide of Iron,

a new discovery in medicine which

STRIKES AT THE ROOT OF DISEASE,

by supplying the Blood with its VITAL PRINCIPLE, OR LIFE ELEMENT—IRON.

This is the secret of the wonderful success of this remedy in curing

DYSPEPSIA, LIVER COMPLAINT, DROPSY, CHRONIC DIARRHOEA, BOILS, Nervous Affections, Chills and Fevers, Humors, Loss of Constitutional Vigor, Disease of the Kidneys and Bladder, Female Complaints, and all diseases originating in

A BAD STATE OF THE BLOOD,

or accompanied by DEBILITY, or a LOW STATE OF THE SYSTEM.

Being free from Alcohol in any form, its energizing effects are not followed by corresponding reaction, but are permanent, infusing strength, vigor and new life into all parts of the system, and building up an IRON CONSTITUTION.

DYSPEPSIA AND DEBILITY.

From the Venerable Archdeacon Scott, D. D.

DUNHAM, Canada East, March 24, 1865.

* * * "I am an inveterate Dyspeptic of more than 25 years' standing."

* * * "I have been so wonderfully benefited in the three short weeks during which I have used the Peruvian Syrup, that I can scarcely persuade myself of the reality. People who have known me are astonished at the change. I am widely known, and can but recommend to others that which has done so much for me."

One of the most DISTINGUISHED JURISTS in New England writes to a friend as follows:

"I have tried the PERUVIAN SYRUP, and the result fully sustains your prediction. It has made a NEW MAN of me; infused into my system new vigor and energy; I am no longer tremulous and debilitated, as when you last saw me, but stronger, heartier, and with larger capacity for labor, mental and physical, than at any time during the last five years."

An EMINENT DIVINE of Boston, says:

"I have been using the PERUVIAN SYRUP for some time past; it gives me new vigor, buoyancy of spirits, elasticity of muscle."

☞ THOUSANDS have been changed by the use of this remedy; from weak, sickly, suffering creatures, to strong, healthy, and happy men and women; and invalids cannot reasonably hesitate to give it a trial.

A pamphlet of 32 pages, containing certificates of cures and recommendations from some of the most eminent physicians, clergymen, and others, will be sent FREE to any address.

☞ See that each bottle has PERUVIAN SYRUP blown in the glass.

FOR SALE BY

J. P. Dinsmore, Proprietor,
36 Dey Street, New York,
AND BY ALL DRUGGISTS.

SCROFULA.

All Medical Men agree that IODINE is the BEST REMEDY for Scrofula and all kindred diseases ever discovered. The difficulty has been to obtain a PURE SOLUTION of it.

DR. H. ANDERS'

IODINE WATER,

Is a Pure Solution of Iodine, WITHOUT A SOLVENT!!

A most Powerful Vitalizing Agent and Restorative.

It WILL cure SCROFULA in all its manifold forms.

ULCERS, CANCERS, SYPHILIS, SALT RHEUM;

and it has been used with astonishing success in cases of Rheumatism, Dyspepsia, Consumption, Female Complaints, Heart, Liver and Kidney Diseases, &c.

Circulars will be sent FREE to any address.

Price $1 00 a bottle, or 6 for $5.00.

Prepared by Dr. H. ANDERS, Physician and Chemist.

FOR SALE BY

J. P. Dinsmore, 36 Dey Street, New York,
AND BY ALL DRUGGISTS.

WISTAR'S BALSAM

OF

WILD CHERRY

HAS BEEN USED FOR NEARLY

HALF A CENTURY,

WITH THE MOST ASTONISHING SUCCESS IN CURING

Coughs, Colds, Hoarseness, Sore Throat, Influenza, Whooping Cough, Croup, Liver Complaint, Bronchitis, Difficulty of Breathing, Asthma, and every affection of

THE THROAT, LUNGS, AND CHEST,

CONSUMPTION,

which carries off more victims than any other disease, and which baffles the skill of the physicians to a greater extent than any other malady, often

YIELDS TO THIS REMEDY

when all others prove ineffectual.

AS A MEDICINE,

rapid in relief, soothing in effect, safe in its operation,

☞ IT IS UNSURPASSED! ☜

while as a preparation, free from noxious ingredients, poisons or minerals; uniting skill science and medical knowledge; combining all that is valuable in the vegetable kingdom for this class of disease, it is

INCOMPARABLE!

and is entitled to, merits and receives the general confidence of the public.

SEYMOUR THATCHER, M. D.,

of Herman, N. Y., writes as follows:

"WISTAR'S BALSAM OF WILD CHERRY gives universal satisfaction. It seems to cure a Cough by loosening and cleansing the lungs, and allaying irritation, thus REMOVING THE CAUSE, instead of drying up the cough and leaving the cause behind. I consider the Balsam as good as any, if not the best, Cough medicine with which I am acquainted."

The Rev. JACOB SECHLER, of Hanover, Pa., well known and much respected among the German population of this country, makes the following statement for the benefit of the afflicted:

Dear Sirs:—Having realized in my family important benefits from the use of your valuable preparation—WISTAR'S BALSAM OF WILD CHERRY—it affords me pleasure to recommend it to the public. Some eight years ago one of my daughters seemed to be in a decline, and little hopes of her recovery were entertained. I then procured a bottle of your excellent Balsam, and before she had taken the whole of the contents of the bottle there was a great improvement in her health. I have, in my individual case, made frequent use of your valuable medicine, and have always been benefitted by it.

JACOB SECHLER.

Price one dollar a bottle.

FOR SALE BY

J. P. Dinsmore, 36 Dey Street, New York.
Seth W. Fowle & Son, Proprietors, Boston
AND BY ALL DRUGGISTS.

Grace's Celebrated Salve

cures Cuts, Burns, Scalds.

Grace's Celebrated Salve

cures Wounds, Bruises, Sprains.

Grace's Celebrated Salve

cures Boils, Ulcers, Cancers.

Grace's Celebrated Salve

cures Salt Rheum, Erysipelas.

Grace's Celebrated Salve

cures Chapped Hands, Chilblains

Grace's Celebrated Salve

heals Old Sores, Flesh Wounds, &c.

It is prompt in action, removes pain at once, and reduces the most angry-looking swellings and inflammations, as if by magic—thus affording relief and a complete cure.

Only 25 cents a box! (Sent by mail for 35 cents.)

For sale by J. P. DINSMORE, 36 Dey street, New York, S. W. FOWLE & SON, Proprietors, Boston, and by all Druggists, Grocers, and Country Stores.

July 16, 1866. 1y